Second Edition

Newport Daily News.

Second Edition

ESTABLISHED 1846. NEWPORT, R. I., THURSDAY, APRIL 28, 1910. PRICE TWO CENTS.

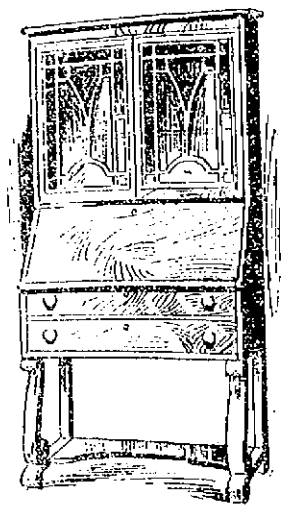

Colonial Simplicity

In Solid Mahogany.

No greater tribute can be paid to the artistic temperament of our forefathers than our extensive and constant reproduction of the simple yet graceful lines that so strongly distinguish Colonial furniture from all other "Period" styles. And the well deserved and increasing high favor it enjoys today indicates its great popularity.

For genuine helpfulness and material worth by all means let us have the Colonial—for the ideal interior decoration of the home let us have it also. We illustrate

A SECRETARY OF ENDURING WORTH

in pure Colonial style in selected solid mahogany of superb veining. The broad shelves can be adjusted to the height desired and while the wood fret effect is shown in the picture on the swinging doors yet we have the same model with either leaded or plain glass.

There are two deep drawers and the writing shelf is of ample width. It stands sixty-four inches high and is thirty-two inches wide, yet withal it is very modestly priced at **$27**

A. C. TITUS CO. 225-229 Thames St. Newport, R. I.

Brass Bedsteads Are in Style.

We're rushing in shipments of brass beds as fast as possible now. Wonderful values to cause real demand. It's worth a visit to the brass bed room to see what's new in this line—New patterns, new ways of finishing and 2 inch posts, solid brass beds from $12 to $50.00.

This Handsome Bed

$7.50

Extra heavy construction white enamel bed, with brass trimming (like cut) special for this week's selling, all sizes **$7.50**

Beautiful Brass Beds

$17.50

Brass bed, like cut, extra heavy 2-inch continuous posts with extra large rod and ends in dull or bright finish, full size, extra special **$17.50**

JOHN H. KAZANJIAN & CO., Phone 85. Bellevue Ave. and Bath Rd.

We offer you the best prepared coal in the city.

A trial will convince you of the truth of our statement.

Every order—large or small—will be given prompt and courteous attention.

NEWPORT COAL CO.

Phone 222-223. Opp. Postoffice.

BRANDEIS REQUEST DENIED.

Attorney Asked Original of Letters Bearing on Glavis Charges.

WASHINGTON, April 28.—The Ballinger-Pinchot committee today denied, by a vote of 6 to 3, a request of Attorney Brandeis for the original of all letters from the Attorney General to the President bearing on the former's dismissal of the Glavis charges, dated September 11, 1909.

Secretary Ballinger and Land Commissioner Dennet probably will appear before the investigating committee this week or next. Attorney Vertrees said today he thought it probable he or both would begin testimony next week.

IN PROSPEROUS CONDITION.

Royal Arcanum Has Ninety-One New Members, and No Indebtedness.

PROVIDENCE, April 28.—That during the past year 91 new members had been added and that the finances are in a prosperous condition, with all indebtedness paid, was the synopsis of the report of Grand Regent George H. Burorugh at the twentieth annual convention of the Grand Council of the Royal Arcanum of Rhode Island, held in this city today. Grand Regent Class of New Jersey was in attendance and addressed the 100 or more members present.

Mattings. Linoleums. Rugs.

We have been fortunate enough to secure at a very advantageous price, a large invoice of

JAPAN AND CHINA MATTING

Of the best quality and design. These goods are of STERLING MERIT, not made to catch the eye as an apparent bargain at the expense of wearing capacity, but of the usual HIGH CLASS OF GOODS which have earned for us the confidence of our customers. They have been placed for sale at the following prices: 22c. Quality for 15c.; 30c. quality, 19c; 35c. quality, 22c.; 45c. quality, 45c.

LINOLEUM, 50c. quality 37½c.; 60c quality, 43c.; 70c. quality 50c. Imported $150 quality (plain) 98c. INLAID LINOLEUM, 69c. to $1.25.

BIGELOW WILTON RUGS, $37.50 value for $27.50; $35 value for $25.

KASHMIR RUGS, suitable for Dining room, Reversible, $12.50 value for $8.50.

SPECIALS FOR THIS WEEK: 60c. COCOA MATS for 29c. We have only one hundred of these at this price. Thirty-five CREX RUGS, value $4.75.

PICTURE FRAMING IN ALL ITS BRANCHES.

THE KAZANJIAN COMPANY,

138-144 Bellevue Ave. Est. 1882. Tel. 79. A. H. Bozyan, Mgr.

PAULHAN WINS AERIAL DERBY.

Had Tremendous Ovation on Reaching Manchester.

White Met Misfortune, but Means to Continue Trip.

MANCHESTER, England, April 28.—The first aerial Derby for a prize offered by an Englishman has been won by a Frenchman, and handsomely. On landing here Louis Paulhan was given a tremendous ovation and unstinted praise for his remarkable feat. At the same time his less experienced but no less plucky competitor is being showered with congratulations over his splendid attempt, and because he has shown himself a good loser. As soon as Graham White learned of Paulhan's success he called for three cheers for the victor.

Paulhan, winner of the $50,000 prize for the first flight from London to Manchester made within 24 hours, and with not more than two stops, arrived here at 5:30 o'clock this morning, almost exactly 12 hours after he left London last evening, having covered the distance in 4 hours and 11 minutes.

White, who got away from the Metropolis an hour later, again met misfortune, and was obliged to descend at Polesworth and abandon the race after having covered a little more than half the distance. White, who is hardly more than a novice in the art of aviation, encountered treacherous wind currents, which thrice turned his machine round, and he also experienced trouble with his motor.

Paulhan was benumbed with the cold and thoroughly exhausted when he reached here. A great crowd awaited him and gave him a sportsmanlike welcome. Manchester first saw the French aviator a few minutes after 5 o'clock, coming as steadily as a steamer on a smooth sea and heading directly for the field which he had chosen as a landing place. Flying at a height of 400 feet, Paulhan came over a clump of trees and then, bringing his biplane round with a beautiful curve, landed exactly in the centre of the field. He seemed dazed and benumbed, and swayed as he walked down the field. All he could say was: "I am very cold, but very happy." The aviator received a cordial reception, but he went to a hotel and retired.

Paulhan did the last 24 miles in exactly 24 minutes, outdistancing the special train bearing his wife, Henry Farman and other friends, which had accompanied him.

When at Polesworth White was told of the Frenchman's success he mounted the seat of an automobile and cried: "Ladies and Gentlemen! The $50,000 prize has been won by Louis Paulhan, the finest aviator the world has ever seen. Compared with him I am only a novice. Three cheers for Paulhan!"

The crowd gathered about the generous Englishman and gave the cheers heartily, following them with a round of cheers for White, who said: "There is no longer an opportunity for me to win the prize, but I mean to get to Manchester, and by aeroplane."

Speaking of the flight which he made, White said: "I was completely turned round three times by the wind and tried my best to get along against it, but it was no use and I was forced to plane down. I managed to get over the telegraph wires and get a start over the track of the railroad at Roade by aid of signal lights, but over a good many miles about Rugby I saw no signal light and there was considerable wind. I could see the clouds racing across the moon, and when daylight came the breezes were still vigorous and the gusts troubled me a lot."

Following the example of the Frenchman, who got away from London an hour ahead of him yesterday, White was up long before daylight this morning and was in the air at 2:50 o'clock, more than an hour before Paulhan started for Lichfield, 50 miles farther north. White passed Rugby just before daybreak, flying at a great height and with terrific speed. In an effort to make up the distance which he had lost by his late start yesterday. He kept up his speed, following the railway line as well as he could in the uncertain light over Nuneaton and Atherstone, and when he was compelled to descend at Polesworth he was only ten miles from Lichfield, from which point Paulhan had started but a moment before.

Paulhan, on ascending at Lichfield sharply at 4 o'clock, was hurried on by the news that White already was in the air approaching Lichfield. Paulhan encountered a sharp southwest wind, which, although it made it almost impossible for him to keep a firm grasp on the levers, helped him on his way.

An immense crowd of people gathered at the field where the machine was stored over night and along the roads leading northward, and they gave the Frenchman encouraging cheers, although their sympathies, naturally, were with their fellow-countryman. As he flew gracefully over them the French aviator made a wide circle to get his bearings, and when he had determined his course he mounted to a good height, just missing a tall elm tree in the ascent. Then he sailed directly for Stafford, the aeroplane swaying perilously in the wind. Paulhan followed the railway line all the way to Manchester, usually at a height of 300 feet, but ascending to 700 feet when passing over towns, and the people who turned out to cheer saw but a speck in the sky.

White was one of the first to telegraph congratulations to his rival. His message read: "I take the earliest opportunity of offering you my heartiest congratulations on your splendid performance. The better man has won."

Paulhan left London at 5:20 o'clock last evening and reached Manchester at 5.30 o'clock this morning. He descended at Lichfield at 8:10 o'clock last night and resumed the trip at 4:09 a. m.

White started from London at 6:30 last night and alighted at Northampton at 8 o'clock. He again started at 2:50 o'clock this morning, but was compelled to descend at Polesworth after he had covered a little more than half the 136 miles from London to Manchester. Paulhan did the 186 miles in 4 hours and 11 minutes of flying time in the air, unofficial.

The winning of the prize involved one of the most sensational contests which has ever occurred in Great Britain. White a few days ago attempted the trip, but was compelled to descend at Lichfield after covering 116

Continued on Seventh Page.

THE ASSEMBLY TO ADJOURN FRIDAY.

August 16 Fixed in Resolution Passed by House.

Harbor Improvement Bond Act Adopted in Concurrence.

PROVIDENCE, April 28.—In order that the commission appointed to redistrict the state may have ample time to prepare their report, the house today passed a resolution of adjournment from April 29 to August 16. The report will be acted upon at the end of the long recess.

The house passed in concurrence an act authorizing the general treasurer to issue bonds to the amount of $500,000 for harbor improvements. These improvements will be made in Providence, East Providence and Pawtucket.

A bill reducing from five years to one year the length of time which druggists who are convicted of violating the liquor laws shall be deprived of a license was passed in the senate, without discussion.

LATEST NAVAL NEWS.

Orders to Officers and Movements of Vessels Reported.

(Special despatch to the News.)

WASHINGTON, April 28.—The following orders to officers were announced by the Navy Department today:

Captain J. H. Sears, detached from duty as naval attache at Tokio and Pekin and ordered home and to wait orders.

Commander H. P. Norton, detached from the bureau of steam engineering at the Navy Department, Washington, and ordered to duty as inspector of engineering, Navy Department.

Lieutenant Commander P. Shupson, ordered to duty at the office of naval intelligence, Navy Department.

Lieutenant F. H. Pote, ordered to duty at the Naval Academy, Annapolis.

Midshipman L. W. Green, when discharged from treatment at the naval hospital, Norfolk, ordered to the Army and Navy general hospital at Hot Springs, Ark., for treatment.

Midshipman C. J. Kelcher, when discharged from treatment at the naval hospital at Norfolk, granted two months' sick leave.

Assistant Paymaster H. L. Beach, ordered to the navy yard, New York.

Chief Machinist J. Dexter, detached from the Connecticut and ordered to the navy yard at New York.

The following movements of naval vessels were reported to the department today:

Arrived—Dubuque at Bocas Del Toro, Wisconsin at Portsmouth, N. H., Montgomery and Octopus at Newport, Missouri at Hampton Roads, Solace at Norfolk.

Sailed—Prairie, from Philadelphia for Charleston; Vestal, from Newport News for Portsmouth, N. H.; Pompey, from Almoy for Cavite; Connecticut, from the southern drill grounds for New York; Kansas, from the southern drill grounds for Philadelphia.

Lord.

MILES THROWN FROM A HORSE.

Army General Has Two Fractured Ribs, Scalp Wound and Bruises.

WASHINGTON, April 28.—Two fractured ribs, a slight scalp wound and bodily bruises comprise the sum of the injuries to Lieutenant General Nelson A. Miles (retired), who was thrown from his horse on Potomac drive late yesterday. Apprehensions of more serious injuries were entertained at first, but after a night's rest, which his surgeons pronounced very beneficial, the soldier's injuries proved not so extensive as was at first thought. General Miles was taken to his apartments at his own request, declining to be taken to the military hospital at Fort Meyer. He wished to continue his ride after the fall, but was unable to do so. When picked up by a policeman General Miles was unconscious, but soon regained his senses.

On account of his age, which is 70 years, and his weight, some of his friends were apprehensive lest he might have suffered more severely than it was thought. He was suffering considerable pain last night, but was bearing it bravely.

After the general had ridden for a time on his accustomed horse he mounted one he had never tried before. He had not gone more than a quarter of a mile when the animal reared and threw him heavily to the ground.

From 1895 to 1903 General Miles was in command of the army.

RECEIVED WITH HONORS.

Prince Tsai Tao Will Attend Many Functions While in Washington.

WASHINGTON, April 28.—His Imperial Highness, Prince Tsai Tao, brother of the prince regent of China, chief of staff of the Chinese army and uncle of the Chinese emperor, who is making a tour of the world on a mission of vital importance to the future of the Chinese empire, arrived in Washington today, accompanied by ten officers of the Chinese army, who are making a study of military methods in Europe and America. A troop of cavalry escorted the prince to his hotel. Chandler Hale, Assistant Secretary of State, representing the State Department, and Captain Archibald W. Butt, the President's aide, representing President Taft, took the prince in charge the moment he arrived.

During his stay in Washington, which will extend until Saturday night, functions in honor of the prince and his party will be numerous and elaborate. One of the first entertainments will be a special cavalry drill at Fort Meyer.

Sunday morning the members of the imperial party will leave for New York. They will sail for England May 5.

STEAMER REPORTED.

CAPE RACE, Newfoundland, April 27.—Philadelphia, Southampton for New York, was 1,000 miles east of Sandy Hook at 5.20 a. m., will dock about 3 p. m. Saturday.

GREAT GREETING FOR ROOSEVELTS.

Belgium's Welcome, Official and Popular, Warm.

Dinner with King, Luncheon with Bryan's Sister.

BRUSSELS, Belgium, April 28.—Mr. Roosevelt, with Mrs. Roosevelt, Miss Ethel and Kermit, arrived here from Paris at noon. Their welcome, officially and from a popular standpoint, was most cordial. There was a great throng at the station when the train drew in, and while the crowd cheered and a brass band played Mr. Roosevelt was greeted by American Minister Charles Page Bryan and others of the legation, and officially welcomed to Brussels by Burgomaster Max and Baron de Moor, aide de camp to King Albert.

An automobile was in waiting, and, escorted by a platoon of mounted police, the Roosevelts were driven to the Hotel Flanders. Soon after they were taken to the American legation, where a sister of Mr. Bryan gave a luncheon in their honor, 40 covers being laid. The luncheon guests included Premier Schollaert and the other members of the cabinet, with their wives; Count Merode, grand marshal of the court, and the countess; several members of the diplomatic corps, American Consul General Watts, the Duke de Ursel, Government commissioner of the Brussels exposition, and M. E. de Cartier de Marchienne, counsellor of the Belgian legation at Washington. Following the luncheon there was a reception for the American colony.

Leaving the legation, the Roosevelts visited the exposition, where Mr. Roosevelt made a few remarks. Later Mr. Roosevelt drove to Laeken Palace, where he will be joined tonight by Mrs. Roosevelt, Miss Ethel and Kermit, who will be the guests at a dinner given by King Albert. Following the dinner Mr. Roosevelt will go to the Hotel de Ville as the guest of the municipality. The Roosevelts will leave early tomorrow for Holland.

ROOSEVELTS LEAVE PARIS.

French Enthusiastic to Last, and Colonel Expresses Gratitude.

PARIS, April 28.—Mr. Roosevelt's visit in Paris, during which he was showered with honors, terminated today, when, accompanied by Mrs. Roosevelt, Miss Ethel and Kermit, he took a morning train for Brussels. The family was given an enthusiastic send-off at the railway station.

The social part of the visit was concluded last night with a gala dinner at the ministry of foreign affairs, at which all the Roosevelts were present. Other guests were Ambassador and Mrs. Bacon, Consul General and Mrs. Mason, ex-President and Mme. Loubet, Premier Briand, ex-Premier Clemenceau, Leon Bourgeois, M. Ribot, M. and Mme. Delcasse, Baron d'Estournelles de Constant, Jules Cambon, French ambassador at Berlin; M. Jusserand, French ambassador to the United States, and Mme. Jusserand and the most distinguished personages in French official, political and society circles. During the dinner, at which toasts were omitted, the orchestra played American and French airs.

The Roosevelts occupied a special car attached to the train leaving here at 8:10 o'clock this morning. As they drove up in an automobile a great crowd inside and outside the Gare du Nord, held back by mounted police and lines of Republican Guards, uncovered, and there were cries of "Long live Roosevelt!"

Among those at the station to bid farewell to the distinguished American were Foreign Minister Pichon, Commandant Bard of the military household of President Fallieres; M. Huard, representing Premier Briand; Ambassador Jusserand, American Ambassador Bacon, M. Lepine, prefect of police; American Consul General Mason and many other Americans. Mr. Roosevelt gave long and hearty handclasps to the representatives of the government and city, and expressed his gratitude for the memorable reception given him in Paris. He said he regretted that he could not stay longer in the beautiful city, and asked Commandant Bard to convey to the president an expression of his appreciation of the honors shown him as the guest of the nation and of the demonstrations of welcome on the part of the public. He warmly thanked M. Jusserand and Mr. Bacon for the courtesies received from them.

It is reported that the French authorities have been considerably alarmed for Colonel Roosevelt's safety. According to an evening newspaper, the police were advised from Naples that American anarchists were following him, and a most rigorous surveillance was instituted here. The ex-President was accompanied everywhere by two inspectors of the anarchist brigade, in plain clothes, and the American embassy was guarded day and night by six inspectors, aided by police officers. Several suspects were shadowed constantly. There is no official confirmation, however, of these reports

WESTON RESUMES HIS WALK.

Ankle Bruised and Strained by Automobile Accident.

ALBANY, April 28.—Edward Payson Weston, who was slightly injured in an automobile accident near Castleton last night, resumed his journey to New York at 6:30 o'clock this morning. He was feeling somewhat sore and lame, but seemed to suffer no other ill effect. Last night a passing automobile struck a young man who was accompanying Weston, throwing him against Weston and hurling both to the ground. Weston's ankle was bruised and he was obliged to spend the night at a farmhouse. He planned to start at 10 o'clock this morning, but did not get away until 6:30.

A physician found that no bones were broken, and after bandaging the injured ankle Weston was put to bed. He left word to be called at 1 o'clock, when he declared he would resume his journey.

"Weston was not hurt much and the accident was a "fortunate one," said the doctor. "His right ankle was bruised, but the bone was not broken. He suffered a sort of combination bruise and strain, but I think he will be able to start out again in a few hours. He was feeling cheerful and was determined not to let the accident detain him long."

The Standard Forms Of The New York Life Ins. Co. with the annual dividends are very flexible, adapting themselves to every contingency of Human Life--foreseen and unforeseen. It costs you nothing to talk it over with

COMMERFORD,

The New York Life Man,

218 Thames St.

FOR SALE

On the Point.

An eight-room cottage with all modern improvements. Hot water heat. **$3,800.**

We still have applicants for Furnished cottages. If you have a cottage or tenement to rent, list it with us.

WM. E. BRIGHTMAN,

164 Bellevue Ave.

Phone 5.

ISLAND ASPARAGUS.14

Island Rhubarb.04

—THE—

EDWARD A. BROWN CO.

274 Thames Street.

NO AMENDMENTS TO MEASURE.

Senate Committee Orders Postoffice Appropriation Bill Reported.

WASHINGTON, April 28.—No amendments of any character were placed on the postoffice appropriation bill by the Senate committee which today ordered the bill reported. Unless amendments are adopted on the Senate floor the bill will not have to go to conference, and much time will be saved. This would be almost unprecedented.

George E. Vernon & Co.,

Makers of Fine Furniture.

UPHOLSTERERS

—AND—

DECORATORS.

91 John Street,

NEWPORT, R. I.

A Few Special Prices for Friday Afternoon and Saturday.

Forequarter Lamb,	.16
Veal to Roast,	.10 to .20
Island Fresh Hams and Shoulders,	
Spinach, peck,	.15
Cocoanuts, each	.05
Tomatoes, 2 lbs.,	.25
Small Lettuce,	.05

MARLBOROUGH MARKET.

94 Thames St.

H. H. Barker, Prop.

Tel. 77.

POLAND WATER

FOR SALE BY

J. R. Lorah & Co.

F. P. Carrettson & Co.

J. H. Drury & Co.

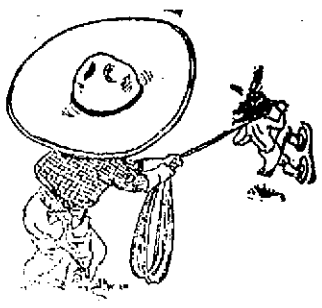

THE CHIEF REASON

Why you should patronize our market is this:

Our meats have always maintained a high standard of excellence which is appreciated by a public which knows how to and does discriminate.

F. B. Coggeshall, 2 Washington Sq.

The BEE HIVE.

Communion and Confirmation Dresses.

We are prepared to fit your daughters out with handsome dresses for the above occasions. The prime vantage point of the dresses we offer is their perfection of finish, the smartness of style and the freshness of appearance and particular fairness of price (expressive of our intelligent and fixed determination to get the very best for the very least that can be paid). Another strong feature of the showing—its entire completeness. We believe the dresess we show are the best in all the points that go to make superiority. The values, too, are worthy of closest study.

Dresses from 4 to 14 years of age at $1.25, $1.49, $1.75, $2.49, $2.98, $3.50, $3.95, $4.50 and $4.95.

We also have a complete variety of other needful accessories for these festive days.

White Skirts, in all lengths, at - - - 25c and 50c

White Guimpes, in all sizes, at 25c., 45c., 50c., 75c., 98c., $1.25 and $1.49.

White Stockings, all sizes, 12 1-2c. and 25c a pair

White Lisle Gloves - - - - - - 15c. and 25c. a pair

White Kid Gloves $1.00 a pair

White Ribbon, sash width and hair-bow width, - - 25c., 29c. and 35c. a yard

White Wash Veils, the right kind, from 75c. to $1.50

White Veiling from 25c. a yd. up.

FOR THE BOYS—

White Laundered Blouses at - - - - 50c. and 75c

White Bosom Shirts at 50c

Gloves, Neckties and Collars of all kinds.

Hess-Leys Co.

HAMMERSTEIN OUT OF FIGHT.

Beaten by Metropolitan Opera Company, Receives $2,000,000.

NEW YORK, April 27.—Oscar Hammerstein's bitter struggle to become the grand opera king of the American continent ended unexpectedly tonight in his defeat by the Metropolitan aggregation—with $2,000,000 thrown in as a salve for his hurts.

The end of the combat was announced by Mr. Hammerstein who admitted that he had turned over all his operatic encumbrances—singers' contracts, rights, scenery properties and costumes—to the Metropolitan Company. In return, the genial and much advertised impresario who made a certain type of silk hat famous, gets $2,000,000 and the privilege of indulging in any kind of theatrical enterprise except grand opera.

"The exactions of the artistic temperament, which, aided and abetted by competition, now demand, which if paid, means bankruptcy," was the way Mr. Hammerstein put it in telling his troubles tonight.

Both his own and the Metropolitan Opera Company faced deficits he said, for the season just closed. Therefore, he had concluded that the public here and elsewhere would be better served by one company in the field, and as the Metropolitan had through its spectators what amounted to a subsidy, he left it to fulfill the public need.

E. E. Stotesbury will take over the Philadelphia Opera House, but Hammerstein retains his Manhattan Opera House here, which he will probably turn over to vaudeville. His costumes, scenery and all other properties, together with all his contracts for next season, pass to the Metropolitan for a cash consideration, which, with the amount paid by Mr. Stotesbury, will guarantee him a total of $2,000,000.

By the terms of the settlement it is not thought Hammerstein will ever appear again as an impresario. When informed by cable that the agreement had been signed he cabled back: "I am glad and I am sorry."

Hammerstein has been both a picturesque personality and a significant figure in the development of opera in America.

FINANCE BILL PASSES COMMONS.

Sent to Lords, Where It Goes Through First Reading.

LONDON, April 27.—Chancellor Lloyd-George's finance bill, the rejection of which by the House of Lords put the nation, as Premier Asquith announced in his final speech tonight $30,500,000 in actual money, passed its third reading in the House of Commons by a majority of 93 amid enthusiastic cheers from the ministerialists.

It was immediately carried to the House of Lords, which was waiting in session to receive it, and in quite unceremonious fashion the Lords passed the first reading of the bill.

ROMANCES OF THE CIVIL WAR.

Grant's Birthday Celebrated by Remarkable Gathering at Galena.

CHICAGO, April 27.—Romances of the Civil war were renewed at Galena, Ill., today in one of the most remarkable gatherings of former Confederate and Union soldiers held since the close of the war. Hundreds of former associates and opponents of General Grant from every part of the United States gathered at the former home of the dead warrior and statesman to celebrate the eighty-eighth anniversary of his birth. An interesting feature of the celebration was the fact that the orator of the day, Colonel James Hamilton Lewis, was the son of one of the Confederate generals who surrendered to General Grant. In the audience were hundreds of former soldiers who bore arms against General Grant during the war. General Frederick Dent Grant violated his fixed rule not to take part in the celebration in honor of his father, and went to Galena today.

ASSOCIATED PRESS OFFICIALS.

Board of Directors Make All Elections by Unanimous Vote.

NEW YORK, April 27.—At a meeting of the board of directors of the Associated Press, held in this city today, the board elected Frank B. Noyes of the Washington, D. C., Evening Star as president; R. M. Johnson of the Houston Texas Post as first vice president, and Frank P. Mackenzie of the Topeka (Kan.) State Journal as second vice president. The board also elected Melville E. Stone as secretary, Charles S. Diehl as assistant secretary and J. R. Youatt as treasurer.

The board also elected the following members of the board of directors as members of the executive committee: Victor F. Lawson of the Chicago Daily News, Frank B. Noyes of the Washington Evening Star, Charles W. Knapp of the St. Louis Republic, Adolph S. Ochs of the New York Times and General Charles H. Taylor of the Boston Globe. All the elections were made by unanimous vote.

RECORD-BREAKING ASPARAGUS.

Jose de Arruda of Portsmouth, who last year showed the first cuttings of asparagus March 12, and this year brought the first to the local market April 2, brought in some today, comprising just ten stocks, which weigh nearly two pounds and a quarter. The longest measures 11½ inches and the thickest is just four inches in circumference at the head. Such large asparagus has never been seen here before, and acting under the advice of those who were granted a view of the exhibit the producer had the bunch tied with blue ribbon and photographed.

LETTERS FOR FOREIGN COUNTRIES SHORT-PAID.

The Postoffice Department is advised that many letters mailed in the United States addressed for delivery in foreign countries, which are subject to the Postal Union postage rate, are pre-paid only two cents, the senders of the letters being under the impression, it is presumed, that the two-cent domestic postage rate is applicable to said letters.

The only foreign countries to which the two-cent letter rate applies are Canada, Cuba, Mexico, Newfoundland, the Canal Zone, the Republic of Panama, the city of Shanghai, China; Germany (by direct steamers only), England, Scotland, Wales and Ireland. To all other countries the rate is five cents for the first ounce or fraction thereof and three cents for each additional ounce or fraction thereof, which must be fully prepaid, or the letters became liable on delivery to a charge equal to double the amount of the deficient postage. For instance, a single-rate letter prepaid only two cents would be subject on delivery to an additional postage charge of six cents.

As charges for postage due on short-paid letters give rise to much complaint, postmasters are directed to caution the patrons of their offices respecting the matter and to give this notice the widest publicity possible.

IMPROVEMENTS AT FORT ADAMS.

A Large Number of Bids Submitted for Construction of Sea Wall and Other Work.

Proposals were opened Wednesday by Lieutenant Frank H. Phipps, constructing quartermaster, for the removal of the "face cover" of part of the old fort wall at Fort Adams, and the construction of a sea wall along the inner harbor line between the two wharves. There were eight bidders and the bids were divided into six sections, with an additional section in which the bidders gave the time in which they guaranteed to finish the work. The bids were as follows:

For construction of rip-rap wall—John Cushman & Sons Company, $10,000; J. C. Terry, $12,000; Roy H. Beattie, $7,190; Phoenix Construction Company, $17,000; Darling & Slade, $10,760; The Underpinning Company, $16,000.

For construction of granite block wall—J. Cushman & Sons Company, $16,000; J. C. Terry, $12,000; Phoenix Construction Company, $35,000; T. A. Scott Company, $15,880; Darling & Slade, $11,200.

Excavating area "A"—J. Cushman & Sons Company, $12,000; Boston & New York Construction Company, $14,744; Phoenix Construction Company, $21,800; Darling & Slade, $15,420; The Underpinning Company, $9,500.

Excavating area "B"—John Cushman & Sons Company, $7,000; Boston & New York Construction Company, $8,960; Phoenix Construction Company, $8,490; Darling & Slade, $9,470; The Underpinning Company, $5,535.

Excavating both sections—Boston & New York Construction Company, $22,071.

Constructing wall with interlocking concrete piles, to eight feet above mean low water—The Underpinning Company, $18,000.

BASE BALL.

National League.

At Boston—Boston 5, Brooklyn 1.
At Philadelphia—New York 3, Philadelphia 2.
At Chicago—Chicago 1, Pittsburg 0.

American League.

At Washington—Boston 11, Washington 1.
At Cleveland—Cleveland 3, Chicago 2.
At St. Louis—Detroit 7, St. Louis 1.

Eastern League.

At Providence—Providence 5, Rochester 3.
At Jersey City—Buffalo 6, Jersey City 2.
At Newark—Newark 5, Montreal 1.
At Baltimore—Toronto 4, Baltimore 3.

New England League.

At Lynn—Lynn 4, Fall River 0.
At Lowell—Brockton 7, Lowell 1.
At Haverhill—New Bedford 6, Haverhill 2.
At Worcester—Lawrence 8, Worcester 5.
At Manchester—Manchester 1.

College.

At Providence—Brown 4, Lafayette 3.
At West Point—West Point 3, Yale 0.
At Princeton—Princeton 2, Trinity 0.
At Hanover, N. H.—Dartmouth 6, Bowdoin 0.
At Worcester—Holly 10, Holy Cross 7.
At Philadelphia—Pennsylvania 6, University of West Virginia 0.
At Exeter—New Hampshire State College 9, Phillips Exeter Academy 2.
At Washington—North Carolina 5, Georgetown 1.

MRS. LEAVITT TO MARRY AGAIN.

The announcement comes from London that Mrs. Ruth Bryan Leavitt, daughter of William Jennings Bryan and the divorced wife of Mr. William H. Leavitt of this city and Paris, is to wed Lieutenant Reginald Allan Owen, of His British Majesty's Royal Engineers. This was news to most people, even in Lincoln, Neb., but when the cable from abroad was read Mr. Bryan stated that it was correct and that the wedding would take place next Tuesday at "Fairview," the residence of the Bryans. Lieutenant Owen is stationed at Jamaica.

SOME COMFORT.

Andrew Carnegie, at a dinner in Washington, deplored the world's excessive armaments.

"All these billions wasted on battleships" he said, "are declared to do good providing work, in creating prosperity. That is a shallow and false optimism. It is, in fact, reminiscent of the man who said, when his wages were cut down:

"'Well, there's one comfort. When I'm laid up sick I won't lose as much money as I used to.'"

PASS THE PLATE.

[Life.]

They ought to pass the plate at church weddings. It comes natural to do so in church, and to do so would hold a pretty and useful employment for the duties of the ushers, who always have a little spare time before the bride arrives.

And, really, getting married is more expensive than ever, and though wedding presents are excellent in their way, what the young people usually need the most is cash.

Instead of the list of gifts which the newspapers sometimes print, we should read: "The collection yielded $4,000.00." That would be nice. It is much easier to store and care for money than plate and glassware. And money always fits and there is no such thing as an embarrassing duplication of dollars.

TO CURE A COLD IN ONE DAY.
Take LAXATIVE BROMO Quinine Tablets. Druggists refund money if it fails to cure. E. W. GROVE'S signature is on each box. 25c.

Handy Shur-On Eye-glasses

We carry everything optical including the best eyeglass—The SHUR-ON

L. N. VAUGHAN
Manufacturing Optician.

TIME SAVED PLANTING!

An Eclipse Double Row Corn Planter

Cuts your time spent planting just in half. Saves your time cultivating, too, making your work much quicker and easier. Will plant either in rows or in hills. Distributes the fertilizer at the same time.

The Eclipse Single Row Corn Planter also in stock. Call and see them.

Corn Fertilizers.
Armour's Ammoniated Bone and Potash.
Armour's Fish and Potash.

WM. B. SCOTT & CO.,
8-10 Broadway.

Cover Your SCREENS and SCREEN DOORS

With BRONZE Wire Cloth this year and you will not have to cover them again for many years.

BRONZE Wire Cloth, being mostly copper, will never rust and does not have to be painted, costs little more than other so-called rust-proof nettings and will last a lifetime. All widths in stock.

S. W. COGGESHALL, - - 201 THAMES ST.

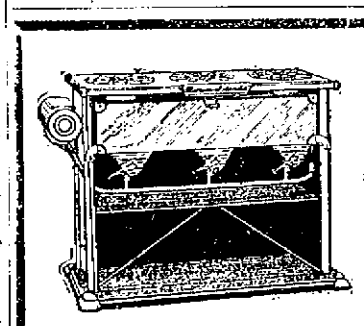

Gas Stoves.

Nickel and plain, drilled and cap burners, oblong. The most complete line we have ever carried and every stove guaranteed.

Gas Tubing,
Gas Ovens.
See Us Before Buying.

MARDEN, 281 Thames St.
COR. N. Y. YACHT CLUB WHARF.

LADIES HATTER
Bon Ton MILLINERY
H. AARON.
233 THAMES ST.
NEWPORT, R.I.
Phone 627 Phone 627

COAL AND WOOD.

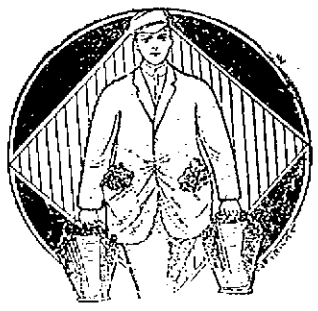

A MAN CANNOT GET TOO LOADED
up with our coal. It will not spoil, however long it is kept, and it is always a good thing to have in the cellar.
BETTER HAVE TOO MUCH OF OUR COAL
than too little. If your supply is pretty low, better have us send you a ton or so. It's a long time yet before the danger of cold snaps will be fully past.

Gardner S. Perry,
64 Broadway.

D. J. SULLIVAN & CO.,
DEALERS IN
Lykens Valley Red and White Ash Coal.
HICKORY, OAK AND PINE WOOD
Cut all sizes for fireplaces.
PHONE 575.

"AWNINGS"
24 years' experience in this line, and we always keep up with the times.
CANVAS
All widths for Covers.
McLellan & Heald,
10 Commercial Wharf.

THE NEWPORT JOURNAL AND WEEKLY NEWS.

MILLINERY.

SCHREIER'S,
143 THAMES STREET.

Leaders in Millinery.
A Great Selection.

M. E. TOBIN,
MILLINERY.
3 Abrams Block.
Bellevue Ave.

INDEPENDENT ICE AND COLD STORAGE COMPANY,
Sherman's Wharf.
DEALERS IN
Natural and Artificial Ice.

LAWN MOWERS.
All Makes. All Prices.
See our new "LION" MOWER. This is a five wiper machine made by the Townsend Co. and is simply perfect.
All kinds of lawn mower repairs in stock.

PLANTS.
Lettuce, Cabbage, Cauliflower, Parsley, Tomato, Celery, Egg Plant, etc.
Pansies, Daisies, Rosebushes, all kinds of Shrubs and Vines.

DEVOE PAINT.
An absolutely pure paint—has proven reliable and satisfactory in our Newport climate. WE CAN SAVE YOU MONEY ON YOUR SPRING PAINTING.
Lead, Oil, Varnish, Colors, Terpentine, Alabastine, Muresco, Jap-a-lac, etc.

THE GEO. A. WEAVER CO.

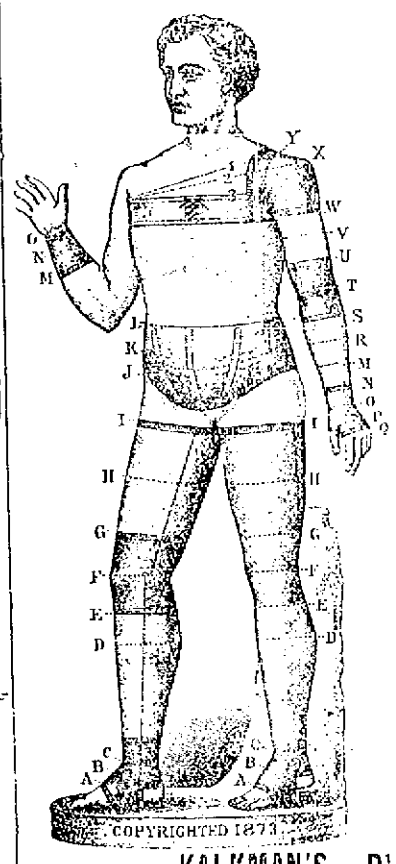

Abdominal Belts,
Elastic Stockings,
Shoulder Braces,
Trusses,
Crutches,
Surgical Appliances and Dressings.

15 years' experience in the fitting of these has made us expert.

Satisfaction Guaranteed.

Private room for fitting. Lady attendant.

Call or phone.

Phone 9900. KALKMAN'S PHARMACY, 475 Thamer St.

Reaching Out for Business

Every effort to attract trade helps even if it only draws a child's wish for candy. Electric light for windows and signs should be given a chance to be useful. Every merchant can now get double electric light at no increase in cost for electric current by using General Electric MAZDA lamps. Made in all sizes. We have them and will be glad to tell you about them.

OLD COLONY STREET RAILWAY CO.,
Illuminating Department.

THE TRADES.

Alfred H. Cornell,
Painter and Paper Hanger
WALL PAPER SAMPLES.
40 South Baptist St. Phone 1[illegible]

GUSTAF ANDERSON,
CARPENTER AND CONTRACTOR.
First-class work guaranteed.
35 Brewer St. Tel. 15[illegible]

Telephone 1113.
CEMENT WORK PLASTERING
TILE SETTING BRICKLAYING
JAMES M. MEIKLE,
Agent for CORK TILE.
Estimates given on Jobbing Promptly.
All kinds of work attended to.
OFFICE MORTON AVENUE.

J. Joseph M. Martin,
MASON CONTRACTOR.
Mason work in all its branches. Brick Work. Cement Work. Plastering, etc. Tel. [illegible]
12 NARRAGANSETT AVE.

Daniel J. Mahoney, Mason Work
I will give you an estimate on taking down your old ceilings, replacing them with new ones, or concrete your cellar, repairing your chimneys, tiling bathroom, fireplaces, vestibules, etc. Jobbing of all kinds attended to.
Residence 18 Pond Avenue.

BANISH PLUMBING WORRIES.
The next time any part of your plumbing refuses to work, springs a leak or needs repairing or replacing, take the shortest cut to satisfaction and peace of MIND by phoning or consulting
T. B. Connolly,
Contracting Engineer,
Plumbing, Heating and Ventilating.
A large supply of pipe fittings and valves of every kind always on hand.
339 THAMES STREET.
Perry Mill Building.
Phones—Office 130. Residence [illegible]

ALEX. J. PLUDDER,
MASON WORK
In all its branches.
Draining & Plumbing work a Specialty. Dealer in first quality Akron Drain and Sewer Pipe.
Grease Traps, Chimney Tops, Extra Heavy Iron Soil Pipe and Fittings, Iron Cistern Covers and Frames, Stable and Yard Traps, etc.
Telephone connection 924 Chapel Place.

NOTICE!
Alexander Nicol, Builder.
Having finished the New Middle School, giving the city a first-class job, I am now ready to give you a team for any work which you may have to save you money as I did the city.
Residence and shop, 25 Newport Ave.
Telephone 1043.

Lincoln Hammett Co.
BIRCHHEAD PLACE.
Mary Street.
All Kinds of Electrical Work.
Let us give you an estimate on wiring your house for electricity.

M. A. McCORMICK,
General Contractor and Builder.
Concrete Building Blocks.
Boards for Jig Saw Work.
MILL WORK
IN ALL ITS BRANCHES.
Plans and estimates furnished.
Office and Mill, 4 Sherman St.

R. L. OMAN, JR., & CO.
Successors to Coddard & Bailey
Tin and Sheet Iron Workers
General Jobbing.
Rear 200 Thames Street.

MORGAN BROTHERS
Contractors and Builders
All kinds of Mason Work, Repairing, Plastering, etc., at short notice and lowest prices.
6 DEAN AVENUE.
Telephone 1166.

Let us Show You the Merits of
Crawford Boilers.
Steam or Water
CLARK & BRIGGS,
15 Mary Street.
Telephone 1119, 1611.

Chas. M. Hughes,
Carpenter and Builder
General Jobbing a Specialty.
Residence 7 Francis St. Tel. [illegible]

WATER.
Persons desirous of having water introduced into residences or places of business should make application at the office of the Newport Water Works, 5 West Marlborough street, between hours from 8 A. M. to 5 P. M.

MIDDLETOWN.

Artistic Egg Supper Given by the Epworth League at Methodist Church Parlors a Success.

[Regular correspondence of The News.]

A good attendance at the Methodist Episcopal Church parlors Wednesday evening contributed to the success of the annual egg supper given by the Epworth League. The color scheme, yellow, was carried out in a pleasing design. Small tables, seating six and eight, were placed about the dining room with a centrepiece of daffodils set in a cross arrangement of yellow and green crepe paper. Yellow bows with streamers adorned the corners of the tables. Small printed cards announced the menu, eggs in eight variations and styles, and writing pads with ribbon attached pencils were noted a convenience in giving an order. The delicacy and variety of the serving was a great inducement to many to try a number of kinds, all of which were found excellent. Rolls, coffee and cake were also included in the orders and ice cream and home-made candy found a ready after-sale.

In the kindergarten room up stairs the members of the Ladies' Aid Society had aprons and fancy articles. This table was conducted by Mrs. Abraine Brown and Mrs. A. Herbert Ward. Miss Sadie E. Peckham presided at the candy table, assisted by Mrs. C. E. Delamater and Miss May L. Hart. A large Jardiniere of "yellow brush" occupied the centre of the table and vases of daffodils were arranged on the piano and on the mantel in the reception room.

At 8:30 all adjourned to the large Sunday School room, where the following musical numbers were given: Soprano solo, "On the Wild Ocean" Rotoli, Miss Gladys Sherman, accompanied by Miss Sadie E. Peckham; tenor solo, "O Come to Me, My Love," Mr. Frank Bennett of Newport, accompanied by Miss Sadie E. Peckham, with chorus, "Through all my days;" piano duet, schottische, "Call me back," Misses Harriet Barker and Ella Brown; bass solo, "The Mighty Deep," Mr. Robert W. Smith; "The Headsman," Mr. Bennett; duet, tenor and bass, "Let's find the road to Yesterday," Mr. Bennett and Mr. Smith; Mendelssohn's "Spring Song," Miss Sherman.

The supper arrangements were in the hands of a large corps of assistants, each preparing some special article upon the menu. The waiters were the young women of the League, and the musical program was in charge of Mrs. Ida M. Brown and Robert W. Smith. Mr. William L. Brown conducted the sale of the ice cream.

"Saints in Art" will be the subject presented before the Oliphant Reading Club by Mrs. Gertrude Thurston. The program committee for the ensuing year will be Mrs. Lucy M. Phinney, chairman; Mrs. Susanna A. Main, Mrs. Hollon C. Chase, Mrs. Harold Chase and Mrs. Sarah B. White.

Mrs. C. E. Delamater, who has been spending the past month with relatives in West Bridgewater, who have been ill, is at home for a few days. She expects to return to West Bridgewater Friday, to remain until a housekeeper can be permanently secured to care for the invalids.

For the sale and supper at the home of Mr. and Mrs. Alexander Elliott, on the Bradford Norman estate, for the benefit of the Holy Cross and St. Mary's choir fund, more than 100 tickets were sold. The fancy work and pillow table, which was loaded with the handiwork of members of the church, and many donations, was presided over by Mrs. William Hughes and netted a good sum. The attendants were given the opportunity of inspecting the model cow barn, the dairy and poultry plants and the well arranged grounds. The fund was started a while since by the contribution of $5 and has since grown by private gifts, and for this event will be increased $50. The affair was so well attended and proved such a success that there is already talk of repeating the attraction, and the Misses Weaver have offered their home on the main road, Rev. F. W. Goodman, the rector, and Rev. J. Sturgis Pearce of Portsmouth were present.

Town Clerk Albert L. Chase is confined to his home by illness.

PORTSMOUTH.

[Regular correspondent of the News.]

The late Mrs. Charles J. Tallman was formerly Miss Annie Luther of Bristol. In mature life she became the wife of Mr. Tallman, who died only a few years ago. Their only child, Miss Jennie, died many years ago, just as she was finishing her school course. Mrs. Tallman spent the past winter in Providence and had been in poor health most of the time. She returned home about a fortnight ago and was soon taken ill with heart trouble, but her death was wholly unexpected.

The chicken supper given by St. Mary's guild Wednesday evening at the home of Mr. and Mrs. John E. Manchester on Quaker hill, had a large attendance, more than 150 sitting down. Beginning at 5:30, there were continuous arrivals till after 8 o'clock. The menu was creamed chicken, sliced chicken, hot rolls, tomato salad with mayonnaise dressing, cake, tea and coffee. The rooms had been decorated with cut flowers from the greenhouses of Mr. William R. Hunter, and two potted plants of great beauty, laden with blossoms (cineraria), were a feature. Among the numerous guests from Newport were Dr. and Mrs. William A. Sherman, Mr. and Mrs. Henry A. Gifford, Dr. and Mrs. Jacoby, Mrs. Charles W. Stewart, Mrs. Henry H. Smith, Mrs. Robert S. Gish, Mrs. James E. Anthony, Miss Sophia Sterne and Miss Myra Coffin.

The supper and sale given at Mrs. John A. Elliott's home on the West road Wednesday evening was successful in attendance, in the appetizing nature of cold meat, rolls, cake and coffee, and in the amount of sales. Although there were three suppers within a few miles of each other, this seemed to make no difference to the attendance, each being taxed to the utmost capacity, although all had enough. Next week a supper and musical entertainment will be given by the auxiliary of St. Paul's, at which some musical features will be given.

Mrs. Beardslee of New York, who during the winter has had an attractive bungalow built on the Bristol ferry road, has arrived for the season and will spend the few weeks prior to its completion at Mrs. Burdick's, where she has spent many summers.

George Macomber, with her sister, went to Fall River Wednesday morning, to be present at the marriage of her niece, Miss Margaret Sullivan, to Mr James Crosby at St. Patrick's Cathedral.

TIPS FOR THE MOTORIST.

When the hole in a gear case is so small as to make the feeding of grease through a gun extremely difficult, fill the hole temporarily an ordinary compression grease cup of large size, by which means a full charge may be inserted.

To avoid accidents from lack of firing when cranking place the thumb against index finger and take the handle between the four fingers and palm of the hand. The hand thus opens readily should a back kick occur.

Mysterious cases of motors missing fire can occasionally be traced to leaks in the admission pipe, the vibration of the car causing the leaking joints to open up at times to such a degree that enough air will be drawn in through them to dilute the mixture until it loses its ability to fire.

A good cylinder cleaning mixture to keep in the garage is made by adding a packet of soft soap to a gallon of soft boiling water. Pour a little of this from an oil can into the auxiliary air valve, a small stream, but not sufficient to stop the engine for the last two minutes before stopping. This will clean the cylinders of carbon and save taking them apart.

FIRST EXCLUSIVE STORY.

That Published in Newspaper in Newport in 1781 Told of Cornwallis's Surrender.

[The Editor and Publisher.]

Below is perhaps the first newspaper "exclusive story" ever printed in Newport. It tells how the news of Cornwallis's surrender of Yorktown traveled to New England by way of Newport and Providence, being announced in Boston October 26, 1781, by flyers, of which there follows a verbatim copy. Those flyers were sheets about 10 by 7½ inches in size. They were printed by N. Willis, grandfather of Nathaniel Parker Willis, the poet and journalist. He was born in 1755 and died in 1831; was one of the famous Boston "tea party," and subsequently was a journalist in Ohio many years. The document from which the copy below was made is a well preserved one, time-stained, but perfectly intact, and compares curiously with the newspaper extras which in these times announce extraordinary events to the public.

Boston, October 26

A Gentleman who arrived here this Morning from Providence, has favored us with the following Important Intelligence!

Providence, October 25, 1781. Three o'clock p. m.

This Moment an Express arrived at his Honor the Deputy Governor's from Col. Christopher Olney, Commandant on Rhode Island, announcing the glorious intelligence of the Surrender of Lord Cornwallis, and his Army, an Account of which was printed this morning at Newport, and is as follows, viz:

New-Port, October 25, 1781.

Yesterday afternoon arrived in this harbor Capt. Lovett of the schooner Adventure from York River, in Chesapeake Bay, which he left the 20th Instant, and brought us the glorious News of the Surrender of Lord Cornwallis and his Army Prisoners of War to the Allied Army, under the command of our illustrious General and the French fleet, under the Command of his Excellency, the Count de Graffe.

A cessation of arms took place last Thursday, the 18th Instant in consequence of proposals a cessation of Twenty-four Hours—but Two only were granted by his Excellency Gen. Washington—The articles were completed the same day, and the next day the allied army took possession of York-Town.

By this Glorious conquest Nine Thousand of the Enemy, including Seamen, fell into our hands, with an immense quantity of warlike Stores, a forty Gun Ship, a Frigate, an armed Vessel and about One Hundred Sail of Transports.

PERSONALS.

....It is said that Prince Victor Napoleon, before marrying Princess Clementine, daughter of the late King Leopold, will officially renounce his pretensions to the throne of France. The wedding of the prince and the princess is to take place next autumn.

....Governor Stubbs of Kansas has received a letter from Theodore Roosevelt accepting the invitation to deliver an address at the dedication of the John Brown battlefield at Ossawatomie next August. The former President had already accepted by cable.

....President Taft has directed the removal from office of Daniel A. Sutherland, United States marshal for the district of Alaska, and John J. Boyce, district attorney for the first division of Alaska. General incompetency was the charge against the marshal.

....As a result of a conference between Michigan Republican political leaders it is announced that Senator Burrows will remain in the Senatorial race. At the September primaries Burrows and Representative Townsend both will be candidates and will agree to abide by the result of the primaries.

....The circumstances surrounding the retirement of Abbot Lawrence Janssens from the post of secretary of the Congregation of Religious Affairs at Rome are given a somewhat different color in reports received at Brussels, where much interest has been excited because of the fact that the abbot is a Belgian. According to these reports from Rome the secretary did not willingly resign his office, but was summoned by Cardinal Merry Del Val, the Papal secretary of state, by whom he was threatened with dismissal if he did not resign at once. The offence of the abbot is said to have been found in the call which he made upon Mr. Roosevelt, following the latter's decision not to visit the Pope.

WHEN HER BACK ACHES.

A Woman Finds All Her Energy and Ambition Slipping Away.

Newport women know how the aches and pains that come when the kidneys fail make life a burden. Backache, hip pains, headaches, dizzy spells, distressing urinary troubles, all tell of sick kidneys and warn you of the stealthy approach of diabetes, dropsy and Bright's disease. Doan's Kidney Pills permanently cure all these disorders. Here's proof of it in a Newport woman's words:

Mrs. A. P. Freeborn, 15 Caleb Earl St., Newport, R. I., says: "I was distressed almost constantly by backache and often it seemed as though my back were going to break. I felt worse in the morning when I arose and during the day I was all tired out. I could hardly get up or down stairs at times on account of the misery in my back. Doan's Kidney Pills, procured from Wright & Hay's Drug Store, acted like magic and the use of two boxes did me a wonderful amount of good. The backache was relieved, my kidneys were strengthened and there was a noticeable improvement in my health. Nothing affords me greater pleasure than to give Doan's Kidney Pills my endorsement."

For sale by all dealers. Price 50 cents. Foster-Milburn Co., Buffalo, New York, sole agents for the United States.

Remember the name—Doan's—and take no other.

The standard of baking powder purity for over forty years

CLEVELAND'S SUPERIOR BAKING POWDER

Don't allow a few cents difference in price to mislead you when buying baking powder. Read the label on the can and take only a brand made with cream of tartar.

A. O'D. T.

There's them that will be missing him,
now all the world's a-team,
And spring's light feet come dancin'
over hill and dell and stream,
The wee birds that he loved so well,
the wild flowers peepin' shy,
They're here and waitin', eager for to
catch the kindly eye
That never more will look on them.
They'll watch for him in vain;
And, sure, 'tis sorrowful they'll be that
he'll not come again.

FANCIES.

There was once a fuzzy old Hindoo,
Who said, "I make clothes mighty thin
do:
Fact is, in July,
When the mercury's high,
I often make just my old skin do!"
—[Lippincott's.

Employer to Applicant—Are you truthful?

"Y-e-s, but not so's to queer your business."—[Life.

"There is a draft coming in the window," said his wife.

"Put it in the safe," said the business man, drowsily.—[Buffalo Express.

"The Grovers have lost their cook."

"What was the matter?"

"Grover listed himself as the head of the family when the census man was there."—[Chicago Record-Herald.

"Did they do anything to make the family and neighborhood safe after your daughter had the diphtheria?"

"Oh, law, yes'm. The doctors came and we had the house variegated."—[Baltimore American.

Maud—I do wish Tom would hurry up and propose.

Ethel—But I thought you didn't like him.

Maud—I don't. I want to get rid of him.—[Boston Transcript.

"I should think that a notorious murderer like you would hate to make so many enemies."

"I would, pard, but as soon as I make an enemy, I draw my gun an' unmake him."—[Cleveland Leader.

The Widow—Oh, sir! My poor husband has died and I've chosen you to officiate at his funeral.

The Preacher—Hut, madam, I never knew your husband.

The Widow—That's why I chose you.—[Cleveland Leader.

CHAFING

All Skin Irritation and Odors caused by Perspiration or Heat are speedily removed by

E. S. SYKES Comfort (Trade Mark) Antiseptic Toilet Powder

a skilfully medicated Toilet Powder which is no more like ordinary Talcum Powder than cream is like skimmed milk being perfectly harmless to the most delicate skin and possessing unequalled healing and soothing power.

Look for the name E. S. SYKES on every box. None genuine without it.

Indian,

A New Red Ash Coal.

Free Burning and Clear from Slate, try a ton from

PINNIGER & MANCHESTER CO.

341 Thames Street.

OTTO COKE,

CHARCOAL, SAWDUST and WOOD.

Agency, - - - - THE BIJOU

39 THAMES STREET.

6-5-4 BLAK-LUSTA 25 CTS WONT WASH OFF PREVENTS RUST

MAKES NEW SCREENS OF ANY KIND

If not at your dealer's, see Geo. A Weaver Co., S. W. Coggeshall, or J. S. Jordan.

PART OF SKELETON RECOVERED.

Scallop Smacks' Find Recalls 1908 Penobscot Bay Tragedy.

ROCKLAND, Me., April 27.—The Penobscot Bay tragedy of August, 1908, in which the lives of seven young people belonging in Washington, Philadelphia, Mt. Holyoke and Bangor were lost by the capsizing of a yacht was recalled today, when two scallop smacks brought in a number of bones of a human body which had been brought up by their drags in ten fathoms of water, one mile west-northwest of Northwest Harbor, Deer Isle. The bones included part of a skull, a rib, thigh and leg bones. These gruesome reminders were recovered within two miles of the scene of the accident. All the bodies of the victims were not recovered at the time.

TAN SHOES

—FOR—

SPRING WEAR.

The correct styles in high shoes and oxfords are here.

SHOES, $4.00 to $6.00.
OXFORDS, $3.50 to $5.00.

The T. Mumford Seabury Co.

SHAMPOOS

Daily with Cuticura Soap and Weekly Dressings with Cuticura

At once stop falling hair, remove crusts, scales, and dandruff, destroy hair parasites, soothe irritated, itching surfaces, stimulate the hair follicles, supply the roots with nourishment, loosen the scalp skin, and make the hair grow upon a sweet, healthy scalp, when all else fails. No other treatment is so pure, so sweet, so speedily effective. Gentle applications of Cuticura Ointment, preceded by warm baths with Cuticura Soap, are priceless for eczemas, rashes, and other torturing, disfiguring skin humors.

Not in any Milk Trust

The Original and Genuine

HORLICK'S MALTED MILK

The Food-drink for All Ages.

More healthful than Tea or Coffee. Agrees with the weakest digestion. Delicious, invigorating and nutritious. Rich milk, malted grain, powder form.

A quick lunch prepared in a minute. Take no substitute. Ask for HORLICK'S.

Others are imitations.

Fresh Carload of

Connecticut Lime

Just in.

More First Quality

SPRUCE LATHS.

Complete Stock of Drain and Sewer Pipe.

John M. Friend,

Masons' Supplies, Drain and Sewer Pipe.

108 Third Street.

Tel. 311.

YELLOW PINE AND MAPLE

FLOORING.

A. & H. G. Hammett

Lumber, Hardware, Sewer Pipe Cement, Brick, etc.

319-321 Thames St.

THE NEWPORT JOURNAL AND WEEKLY NEWS.

SPECIAL IN WASH GOODS.

We are showing this week a special in wash dress goods that should not be overlooked. This fabric, which is known as

VELOPANO

Is a printed cloth similar to voile, the ground color being the popular linen color with stripes and figures in contrasting colors. This material is made to retail at 12½c. per yard, but owing to a fortunate purchase we offer a line of about fifty styles at just one half the regular price, or

6 1-4c yd

8 yds for 50c.

10 yds for 63c.

12 yds for 75c.

16 yds for $1.00.

This is an ideal fabric for beach gowns or wash dresses of any kind for ladies and children. Make your selection while the assortment is complete.

We make a specialty of Wash Goods and carry the largest and most carefully selected line in town.

WM. B. SHERMAN, JR.,

145 Thames Street.

Tel. 995.

GROCERIES AND PROVISIONS GROCERIES AND PROVISIONS.

STRAWBERRIES.

We have contracted to have them arrive daily.

Give us a trial and you will be satisfied.

W. C. SCOTT. Postoffice Sq., Phone 543.

GROCERIES AND PROVISIONS.

New Maple Sugar.

New Sap Maple Syrup

In glass,

QUART CANS HALF GALLON CANS. GALLON CANS.

Aunt Maria's and Dayton Mills' PANCAKE FLOUR.

T. FRED KAULL,

191-203 THAMES STREET.

Tel. 476.

Rhode Island Spring Lamb

—AT THE—

SEASIDE MARKET

FISH MARKETS.

BLACK FISH.

WYATT'S MARKET.

Tel. 336.

Black Fish

—AND—

STRIPED BASS.

Broadway Cash Fish Market,

C. A. Easterbrooks, Prop'r.

60 BROADWAY.

Telephone 614.

LIVERY STABLES.

If you want to buy a

WAGON

Call and see my stock. Large stock on hand and new ones coming in every week. If I haven't what you ask for, will have you one built and delivered in 30 days. Any style or kind you may wish.

Have Your Horse Clipped Now.

—AT—

LAWTON'S,

Touro and Spring Streets.

DRY-PACKED ICE CREAM,

ICE CREAM AND ICES.

Fresh-Made Candies

Chocolates and Bon Bons.

Cakes Plain and Fancy.

For Customers Where Quality Counts.

H. D. FRASCH,

Tel. 997. 170 Thames St.

The Newport Journal AND WEEKLY NEWS. Is especially adapted for mailing.

GROCERIES AND PROVISIONS. GROCERIES AND PROVISIONS.

Extra Good Values

In our travels through the wholesale trade we have picked up some exceptional values in Corn, Peas, Tomatoes, and Lima Beans.

Not the very ordinary kinds usually sold at this price, but goods that you can eat, and no doubt want more. We quote Red and Blue Brand New York State Sweet Corn, 10c can.

Prize Medal Brand extra choice small sifted New York State Peas, 10c can

Messinger Brand extra choice red ripe cold packed Tomatoes, 10c a can.

Eldora Brand extra small green Lima Beans, 12c a can

These goods are all solid packed (full cans) and contain neither coloring matter nor preservative. Try Them.

—AT—

The Boston Grocery,

City Hall Square, Broadway

O. F. Wilcox, Prop'r.

The Flour Question

Can be settled at once and no more trouble about poor bread, by ordering a bag or barrel of

REGULAR or OCCIDENT FLOUR

The best possible to obtain.

85c per bag or $6.75 per barrel.

James A. Eddy,

Cash Grocery and Market,

237 Thames St.

Where you always get good BUTTER.

Tel. 110.

It is to your interest to try our "LEADER" COFFEE the 22c lb

Also our FULL, RICH COFFEE, the 35c lb

25 B'dway. Peter Bryer. 11 Spring St.

Walnut Meats

They're always fresh and nice here.

—ALSO—

PECAN MEATS and SHELLED ALMONDS

The Confectioner's Sugar you get here is soft like flour, not hard and lumpy.

Charles A. Manchester,

BROADWAY.

NEWPORT DAILY NEWS.
Published every afternoon except Sunday.
Office 207 Thames Street.
T. T. Pitman, Proprietor.
News, $6.00 a year. 12 cents a week.
Journal and Weekly News, $2 a year.

TELEPHONE CALLS.
Business Office, down stairs, 1908
or if that is busy, 17
Editorial and Reportorial Rooms Upstairs, 782
Publisher's Residence, 13 High St. 322

The Newport Journal contains the best matter in the Daily News each week, and will be sent anywhere in the United States, postage paid, for two dollars a year in advance. Requests for change of address should give old address as well as new.

BACK NUMBERS.

Copies of the Daily News two weeks old three cents extra for each month or part of a month. Copies of the Newport Journal and Weekly News, one month old five cents extra for each month or part of a month.

Yearly or Term Advertisers are limited to their immediate business, are guaranteed but five insertions in a week and are allowed fifty-two changes a year. Legal notices, auction sales, amusements, cards, wants, and lost and found are not included in space contract.

Advertisers using both the daily and weekly papers gain the advantage of distinct classes of readers, no person reading both the daily and weekly. The Journal goes among people who read no other local paper.

NewportDailyNews

THURSDAY APRIL 28, 1910.

THE DAILY NEWS TELEPHONES.

When calling the Daily News Office in business use number 1908 or, if that is busy, 17; if the editorial or reportorial rooms are to be reached, or information is desired on current news, call 782.

"PSYCHOLOGICAL REASONS."

A rather interesting problem in psychology and ethics is raised by the conduct of a schoolmaster in New York, one of whose pupils had been convicted of stealing and released on parole. In due time news reached the judge of the children's court that the boy's school attendance was poor and his lessons were very poor. Evidently he was not making any effort to improve himself. The boy was summoned to court and produced his parole card, with excellent school reports, signed by the teacher. The latter was sent for and questioned, and admitted that the marks to which he had certified were in nearly every case incorrect. The judge asked him why he made such reports and he replied: "For psychological reasons. I gave the boy good marks because I did not want to inoculate in his mind any antagonism."

The first comment to make on this extraordinary reply is that the course pursued was a failure. It is conceivable that a teacher should fear the discouragement of the boy and should do all he could, and perhaps more than he ought, to develop the boy's self confidence and hopefulness and courage in attacking the work assigned to him. If this were the motive of the teacher the result was precisely what it ought to have been, for the schoolmaster lied and good results ought not to follow prevarication.

There may be some question of the teacher's meaning when he speaks of inculcating antagonism. Does it mean that he wished to make the boy friendly because he could influence him more under such conditions? He ought to have been able to find out in a short time whether the boy was responding to his influence and making any effort to improve himself.

The shortest way of disposing of the case is to say that nothing could excuse the teacher for certifying to an untruth, that the influence of a teacher who would do that could not be good, and, as the event showed, the pupil was making no progress under him. The judge of the children's court is quite justified in bringing the case to the attention of the board of education. The parole system must mean something.

PEW RENTS AND SOULS.

When Dr. Woodrow Wilson, president of Princeton University, says the churches "have more regard for pew rents than for souls," precisely what does he mean? How do the churches manifest their greater interest in pew rents than in souls?

There are two possible meanings, and both come to much the same thing. He may mean that the churches fix their pew rents so high that men who have souls—of course rich men have none—cannot avail themselves of the advantages of the church. He may mean that the churches sell their down-town property, where population is dense but the people are too poor to pay pew rent, and build churches in fashionable residence districts, where they can secure pew rents.

Why do the churches desire pew rents, any way? They are not profits which can be distributed in dividends. They are simply the contributions of the members of the congregation to pay the salaries of the minister and the choir and meet the incidental expenses of maintaining a place of worship. If the pew rents are high it only means that the people who live around that church are rich enough to give a minister a liberal income and procure good music.

The pew rents in the Brick Presbyterian church in New York and in St. Bartholomew's are probably much higher than men in moderate circumstances can pay, but the rents of houses in the vicinity of those churches are higher than men in moderate circumstances can pay. Men who earn $3,000 or $4,000 a year would be obliged to live at a considerable distance from those places of worship, and men earning $1,000 or $2,000 live much farther away. Why should a man living in an east-side tenement go past the Church of the Covenant, which is near his home, in order to go to the Brick church? The Church of the Covenant is not a mission, but it probably costs a good deal more to carry it on than the people who attend there can pay, and the rich men of the Brick church furnish whatever money is necessary to maintain a thoroughly well equipped church near the homes of the working people and the small shopkeepers. If a Presbyterian lives on the west side of the city he might go to Christ church or Faith church, both Presbyterian, and one at least backed by the Brick church.

St. Bartholomew's is not convenient to residents on the east side, but its members spend more than $40,000 a year to maintain a parish house with worship near the homes of the people of small means. We may take any denomination we please, and we find it has well appointed places of worship among the homes of the working population. A few weeks ago there died in Philadelphia a Protestant Episcopal minister, barely 50 years old, who 22 years ago took charge of a mission which was worshipping and conducting a petty Sunday School in a room over a livery stable. When he died that mission had grown into a parish of more than 2,000 communicants, with a church, parish house and other buildings covering half a square of ground and worth at least $170,000. This congregation was gathered in the midst of a working population.

There have probably been some cases where a church has neglected its duty in moving up town, but if the congregation has moved up town what is the use of keeping the church down town? But are there not people down town who need places of worship? Doubtless; though an overwhelming majority of them would not go into a Christian, or at least a Protestant, place of worship. In other words, the congregations which have moved up town have in nearly all cases been replaced by Catholics and Jews, who have their own places of worship; and for such persons as would use a Protestant place of worship many, and probably enough, such places are maintained.

Pretty well down town in New York, and not very far from the East river, is the Seventh Presbyterian church. Its pulpit was once occupied by Dr. Hatfield, one of the famous preachers of his day. The congregation having moved away, the late Colonel Elliot F. Shepard endowed it so that it should always be a Presbyterian church. His act was well meant, but was it worth while? The population is almost exclusively Jewish. Some of the people who attend that church come from upper Manhattan or Brooklyn, because they have always attended there and affection holds them to the old place of worship. It would be better if they would attend churches near the places where they now live, and the wisdom of endowing that church is open to serious question.

The First Presbyterian Church has just completed its endowment so that its continuance at Fifth avenue and Twelfth street is assured, and there are Presbyterian churches much further down town—Spring street, for example. The Protestant Episcopal Church of the Ascension adjoins the First Presbyterian, and Grace Church and St. George's remain in their down-town locations. Go along the east and west sides of New York, far from wealth and fashion, and wherever there is any considerable Protestant population we find Protestant places of worship.

No person who is familiar with the religious geography of New York, Boston, Chicago and Philadelphia can read with patience such statements of the president of Princeton University as these—and they are often heard from church people who know only their own churches and others in the part of the city where they live: "The churches have dissociated themselves from the people. They serve the classes, not the masses. They serve certain strata, certain visible, uplifted strata, and ignore the men whose need is dire."

All the churches in New York are not on Fifth avenue. In the poorer parts of the cities Methodist and Baptist and other Protestant churches can be found at no great distance apart. We do not speak of Catholic places of worship, because no one accuses that communion of neglecting the working classes. If any one cares he can find plenty of working men also going to Protestant churches. There is no reason why they should pass by those which are near their homes and take long journeys in order to reach the fashionable sections of the city, where the houses of worship are elegant in proportion to the style of the residences.

In New Bedford the council seems to be alive to the city's interests and does things. As a result of objection to the erection of a garage close to a dwelling, on the ground that the fire risk would be too great, the council committee on buildings in the fire district made an inspection and passed the following vote: "That in the case of new constructions or alterations in the matter of petitions to build automobile garages the committee will insist that the construction shall be of stone, brick or concrete, with fireproof roof." In Fall River Mayor Coughlin has taken steps in the same direction and it is expected that similar action will be taken to safeguard the inhabitants and their houses and household goods. A garage can furnish a lively blaze and the surrounding property is placed in greater peril than in the case of an ordinary building on fire.

Last year veterans of the Civil war were dying at the rate of one every 14 minutes. This does not apply to Rhode Island, where the death rate has been comparatively light this year, but their numbers and earning powers are fast becoming so reduced that if the customs which they have established are to be continued they must have more outside assistance than is now given them.

It is going some when one may have today's New York papers delivered in time for breakfast. Yet it is always to be remembered that it takes time for an out-of-town paper to travel a distance, and the papers sold here evenings are printed hours ahead of The News, and of course cannot be at all up-to-date.

When President Plunkett of the National Association of Cotton Manufacturers talks of "meddling legislation" and "political machinations" as the cause of the high price agitation he uses pretty strong language. There may not be lacking, however, some truth in the allegation.

The New York police seem to have obtained the evidence and have followed their information with a raid on two influential gambling joints. Newport has the joints, but no raids. Even when a liquor raid is made there is a sudden quietus as soon as the court condemns the liquors.

The man who has selected President Taft for chief justice of the Supreme Court, to succeed Judge Fuller in case the President is not nominated or is defeated for a second term, is gifted with a lively imagination.

A newspaper cartoon represents Rhode Island examining the bills now being passed by the legislature with a magnifying glass. Well she may, after some past experiences.

It was ever thus. By a vote of 34 to 46 the New York Assembly has refused to bring the woman suffrage amendment to a vote.

A state-wide campaign against the billboard is provided for in a resolve submitted to the Massachusetts legislature.

MUSICAL MAGAZINES.

The April Magazines are, naturally, busy with the closing of the musical season and the possible prospects for another. In the New Music Review, Mr. Hale, for want of something better to do, busies himself with advancing ideas for composite music; for instance, picking the best out of the different Fausts and making one grand success. The style, probably, would also be composite. Reviews of Oscar Wilde's works and other books, notes on Mascagni's new opera, "Ysobel," and Massenet's "Don Quichotte," make up the editorials. Ernest Newman writes of Fritz Koegel, a composer of German lieder, quite an unknown quantity. Mr. Newman's desire is to bring him and his songs to the fore. The department of "Ecclesiastical Music" is especially interesting.

Two excellent part songs, "O tender Sleep," by Montague F. Phillips to words of F. G. Bowler, and a setting of George Herbert's "Sweet Day, so Cool" by no less a musician than Sir Hubert Parry, are the musical supplements to the April Musical Times. There is a short sketch, accompanied by a portrait supplement, of Landon Ronald, a prominent English orchestral conductor, "Musings in a Library" is continued, and for the student of Folk song there is an article on "Bygone Comic Song Tunes," with thematic illustrations. D. J. Blaikley writes of "How a Trumpet is Made," the department of "Church and Organ Music" deals with "Old English Organ Music," illustrated by extracts from Purcell. The two hundredth anniversary of Pergolesi's birth is duly noticed by a sketch of his life, as is the recent death of Carl Heinecke. "Music in Relation to Other Arts" is continued, English and Continental Musical news, etc., complete the number, with the exception of the third supplement the Competition Festival Record.

The April Musical America talks of the laying of the corner-stone of the Institute of Musical Art, the composition of a sacred cantata by a 16-year-old boy of Denver, the singing of the Bach Passion Music by the New York Oratorio Society, the Verdi home for aged musicians, in Milan, the revival of Bellini's "Somnambula," the Gatti-Casazza-Alda wedding, the plan of study for federated clubs, the expansion policy at the Metropolitan, music in Canada and abroad, Mr. Hammerstein's pilgrimage for new singers, the annual meeting of the Eastern Educational Music Conference at Vassar College, Arthur Foote's stand on the Wagner-Strauss questions, the Grieg controversy, an expose of foreign opera texts, MacDowell club matters, an English sanctuary to Handel and many other matters of minor interest.

SUGAR MAPLES.

[Utica Press.]

Twenty-five years ago a Vermont man went West and planted 250 maple trees in Medora, Kan., in the very heart of the region once described as the Great American Desert. Mr. Barnes, who was a foresighted and patient man, now has a fine sugar camp. Farmers in that vicinity annually plant small fields of buckwheat for cakes for consumption along with the maple syrup produced at the Medora grove. A sugar grove may not be very attractive to the man who looks for quick returns, but farmers in many parts of the country may leave a rich legacy to coming generations by planting a few hundred maple trees.

I'm Always Dreaming of You.
Words and music by JOHN E. MULLALY and STELLA MORAN.
19c.
ROGERS'S Music Store.
210 Thames Street.

AROUND RHODE ISLAND.

Boy, Saved by Another, Drowns Because Men Cannot Swim.

Memorial Avenue to the Late Superintendent of Schools Small, of Providence.

Saved for the time being by the coolheaded action of another boy, Joseph W. Fox, eight years old, sank and was drowned off the dock of the Narragansett Electric Lighting Company in Providence, Wednesday evening because of the inability of firemen in the station to swim. The firemen ran for a ladder, but the boy was going down for the third time when they returned and sank before anything could be done to save him. William Henry, 11 years old, was the hero of the fatality. Hearing the splash as the Fox boy fell into the water, he hurried across the dock. The drowning lad's head appeared and young Henry at once picked up one of the United States Volunteer Life Saving Corps preservers and threw it as the boy struggling for life in the water. The Fox boy seized the preserver and tried hard to cling to it. William Henry, unable to swim himself, ran to the door of the fire room of the Narragansett Electric Lighting Company as soon as he threw the preserver, and cried out that a boy was drowning. Three firemen ran out and saw the Fox boy, still clinging to the life preserver. The men, not one of them able to swim, cried to the little fellow to hang on and ran to the station for a ladder. Hurrying to the end of the dock, they were just in time to see the little fellow, his hands numbed, his senses chilled, lose his hold on the preserver and sink beneath the waters. Of the half dozen or more able-bodied men clustered along the dock, not a single one could swim, and they were compelled to let the boy die in their sight.

An interesting feature of the exercises by the public schools at Roger Williams Park, Providence, in connection with Arbor day, May 13, will be the dedication of an avenue to the memory of Walter H. Small, the late superintendent of schools of that city. This will be a departure from the usual memorials dedicated at the park on Arbor Days. It has not yet been decided what name the avenue will bear. The avenue is to be well shaded in the future, if the present plans are crowned with success. There are to be immediately set out 125 elms and maples, and these will be an additional tribute to the head of the school department of Providence, in that the trees have been paid for by subscriptions raised by the pupils of the public schools.

The Unitarian Club of Providence witnessed Wednesday evening the spectacle of two former court justices, one an Episcopalian, and the other a Congregationalist, speaking from the same platform in strong advocacy of a union of the Protestant denominations. The speakers were former Chief Justice John H. Stiness of Rhode Island and Simeon E. Baldwin of New Haven, until a few months ago chief justice of the supreme court of Connecticut. Judge Stiness asserted that the time is coming when all the churches should again be one. He pointed to the Laymen's Missionary Movement as one of the most significant phenomena of recent times in the matter of church unity. Judge Baldwin declared that the reign of metaphysics in religion is past and that men are thinking more of the practical side of religion and less of beliefs concerning things which are acknowledged to be beyond the limits of man's mind.

The Royal Arcanum Bowling League held its first annual banquet in Providence Wednesday evening. Officers of the Supreme and Grand Councils, together with the bowlers and members of the several Councils of the state, were present, numbering 350, and from the time Supreme Representative J. Willard Baker opened the festivities until the final speech was concluded the occasion was one continual round of pleasure. Grand Guide George W. Burgess was introduced as toastmaster by Joseph L. Walsh who was given an enthusiastic greeting. Grand Regent Burroughs, the first speaker, made a "strike in the first box" with his humorous address. Each succeeding speaker was given spirited and prolonged applause. In behalf of the league the grand regent presented the trophies won by the several teams to Joseph L. Walsh, president of the league, for distribution. Past Grand Regent William J. Burton was next introduced to explain why he did not win the cup, and his apology was accepted at the expense of Brother McClanahan of Unity Council. C. Arch Williams responded to the call of the toastmaster with a toast for the ladies and then gave an illustration of his early and final bowling career. "I was once a member of a bowling team for a few minutes," he said, "but I was advised to quit the game and become an engineer because I made too many railroads in the alleys." "The Fraternalist," was the subject of his remarks concerning the Order. Grand Orator George F. O'Shaunessy made one of his characteristic speeches on the welfare of the Arcanum. Others who spoke included Joseph L. Walsh and Henry D. C. Dubois.

Representative Capron has introduced in the House bills increasing from $12 to $30 a month the pension of Mary E. Arnold, Pontiac, widow of Lewis G. Arnold, Company C, Ninth Rhode Island volunteer infantry, and Company I, Twelfth Rhode Island volunteer infantry, and from $15 to $30 that of Richard Nightingale, Thornton, Company G, Thirtieth New York volunteer infantry, and landsman, United States navy. Mr. Capron has presented the petition of the West Kingston Grange No. 10, Patrons of Husbandry, favoring the bill to create a department of public health, and has also introduced the following resolutions: Burtenders' Union No. 157 of Woonsocket, protesting against federal interference of the city of San Francisco in the efforts to obtain a water supply; League of Improvement Societies of Rhode Island, favoring the passage of the Senate bill authorizing the President to withdraw public lands and to reserve them for public purposes; Merchants' Association of Pawtucket, favoring the repeal of the publicity feature of the Corporation Tax law.

George M. Rex, who for the past ten years has held the office of City Auditor in Pawtucket, resigned from that office at the meeting of the City Council Wednesday evening and later at a joint convention of the two branches Henry W. Taylor was elected to fill the vacancy. Following the acceptance a resolution was passed, expressing the thanks of the aldermen to Mr. Rex for the faithful manner in which he had conducted the affairs of his office during the years he held that position, and wishing for him the best of success in his new field of labors.

Senator Aldrich has presented in the United States Senate a bill similar to that introduced by Representative Sheffield in the House authorizing an appropriation for the extension of the public building at Bristol.

WARRANTED MECHANICS' TOOLS

Clarke's Extension Bits	$ .95
No. 5 Stanley Plane	1.90
No. 4 Stanley Plane	1.68
"Maydole" Hammers	.58
Disston Saws, No. 7,	1.40
" " No. 9,	1.60
" " No. 12,	2.00
Copeland's Dividers	.56
Arcade Files 4-in., 5-in., 6-in., 2 for 15c.; 80c doz	
No. 31 Yankee Ratchet Drill and Screw Driver,	1.95

Daniel E. Sullivan,
Old City Hall Novelty Shop.
Tel. 665.

HOUSE-CLEANING.
Have your cleaning done by the vacuum process. Machine here now.
Tel. 821, or call 14 Bellevue Ave.
Swenson's Bicycle Shop.

City of Newport.

NOTICE.

All Hackney Carriage Licenses, Hackney Carriage Drivers Licenses, Wagon Licenses and Wagon Drivers Licenses now in force under the provisions of Chapters 36 and 37 of the Ordinances of this City will expire on May 30, 1910.

All persons desiring any of the above mentioned licenses for the year beginning with the first Monday in May, 1910 will make application therefor at the office of the Chief of Police, on or before May 2d, 1910, that the same may be considered by the Board of Aldermen at the meeting of the said Board to be held May 2d, 1910.

By order of
JAMES R. CROWLEY,
Chief of Police.

Proposals will be received at the Bureau of Supplies and Accounts Navy Department, Washington, D. C., until 10 o'clock A. M., May 3, 1910, and publicly opened immediately thereafter, to furnish at the Torpedo Station, Newport, R. I., a quantity of naval supplies, as follows: Sch. 2405; Bronze pipe fittings, steel—Sch. 2406; Accumulator and separator tanks. Applications for proposals should designate the schedule desired by number. Blank proposals will be furnished upon application to the navy pay office, Newport, R. I., or to the Bureau. E. B. ROGERS, Paymaster-General, N. S. N.

SHINGLES,
Extras $4.20 a 1000 cash.
Clears 3.85 a 1000 cash.

Spruce Framing Timber, Clapboards,
Spruce Covering Boards Finishing Lumber, all kinds; Matched Flooring, Sheathing, Windows and Doors and Frames, Sash and Blinds, Storm Sash, Dowels, Bobins, Sheathing Paper, Mastic.

HARDWARE.
Nails, Spikes, Screws, Locks, Knobs, Hinges, Hooks, and all other kinds.

PAINTS.
Ready mixed, all colors; Glass, Putty, Oil Colors, Wall Paper, Burlap, Sanitas, Artists' Goods, Brushes, Shellac Varnish, Floor Wax, Gasoline.

50 STAMP VIEWS of Newport 10 cents.

Kindlings 4 bbls. delivered $1.00.

59 Mill Street.

MEN'S FOOTWEAR.
The Ramlose Shoe has always stood for style, fit and strength, giving the best possible satisfaction to its customers.
The increased business on our $3 shoe or $3.50 specials is the best possible proof that they are making good with the trade.
—AT—
RAMLOSE'S, 43 Thames Street.

SLAUGHTERING SHOE SALE
—AT—
J. L. CUMMINGS'S,
152 Thames Street.
My store is to be torn down about April the first and I must be out.
I have the best lines of shoes yet to sell, and I will offer all of my spring goods to the public of Newport, for what I can get for them.
Ralston $4 shoes the world over, are selling at $3.49 a pair. Those goods are just in from the factory in all styles and leathers. Douglas $3.50 and $4.00 shoes, known the world over, now selling at $2.98. When you wear a pair of my shoes you will be looking for a pair of the same kind next time. Now is your time to stock up; a $4 and $3.50 shoe now selling for $2.98 and $1.98. Boys' Shoes from $1 to $1.98.
Come early in the day and we will have time to wait on you, and give you the best bargains you ever got in shoes.

A New Supply of Shoes and Rubbers
AT THE
BIJOU SHOE DEPT.,
90 THAMES STREET.

THE WEATHER.

BOSTON, April 28, 8 A. M.—Forecast for Boston and vicinity—Fair, continued cool tonight and Friday; moderate north to northeast winds.

WEATHER CONDITIONS.

Fair weather prevails today, except local showers at a few scattered stations. The barometer is moderately high on the Pacific coast and over the Mississippi valley and eastern portion of the country. Over the Missouri valley and Rocky mountains the pressure is moderately low. The temperature has continued to rise in the interior of the country. In New England at 8 a. m. it ranged from between 28 and 32 in northern parts to 44 in southern. At New York it was 52, Washington 52, Atlanta 44, Jacksonville 52, St. Louis 52, Chicago 56, St. Paul 50, Omaha 64, Kansas City 60, Denver 54, Los Angeles 56, San Francisco 48 and Portland, Oregon 42.

J. W. Smith,
Forecast Official.

LOCAL CONDITIONS.

	8 h	12 h	2 h
Temperature	46	51	53
Barometer	29.99	29.99	29.99
Wind	N	N W	N W
Weather	Cloudy	Clear	Clear

MINIATURE CALENDAR.

THURSDAY APRIL 28.

Sun rises	4 h 16 m
Sun sets	6 h 40 m
Moon rises	11 h 04 m
Length of day	12 h 24 m
Day's increase	4 h 44 m
High water	10 h 05 m; 10 h 18 m

FRIDAY, APRIL 29.

Sun rises	4 h 15 m
Sun sets	6 h 41 m
Moon rises	— h — m
Length of day	12 h 56 m
Day's increase	4 h 46 m
High water	10 h 51 m; 11 h 07 m

SATURDAY, APRIL 30.

Sun rises	4 h 14 m
Sun sets	6 h 42 m
Moon rises	3 h 01 m
Length of day	12 h 58 m
Day's increase	4 h 49 m
High water	11 h 33 m; — h — m

Moon's Phases.

Last Quarter, May 3d, 5 h 25 m, P.M.
New Moon, May 9, 0 h 34 m, A. M.
First Quarter May 17, 5 h 44 m, P. M.
New Moon, May 24, 0 h 49 m, A. M.

HALLEY'S COMET—DAILY BULLETIN.

April 28—Halley's comet rises 2:58 A. M. today and tomorrow at 2:56 A. M. Sun rises 5:58 A. M. The comet is low two hours in advance of the sun and about nine degrees north of its path, moving eastward in the constellation Pisces. Comet's speed today about 107,100 miles per hour.

NEW TODAY.

(Only First Insertions Listed Here.)

	page
Hires Root Beer	6
For Sale—Piano, etc	7
Wanted—Power Boat	7
For Sale—Privet Hedge	7
Edison Phonograph Offer	6
Cleveland Baking Powder	2
To Let—Furnished Rooms	7
Boston Store—Awnings, etc	7
Swenson—Vacuum Cleaning	7
A. C. Titus Co.—Secretaries	1
Tax Collector's Sale—Estates	8
B. H. Glading, Prov.—Wanted	7
Assignee's Sale—Tailor's Stock	8
J. H. Kazanjian & Co.—Roosteads	1
Newport Coal Co.—Prepared Coal	1
C. A. Easterbrooks—Blackfish, etc	8
Geo. A. Weaver Co.—Lawn Mowers	2

TO INSURE INSERTION ON THE DAY DESIRED, CHANGES OF ADVERTISEMENTS SHOULD BE SENT IN THE NIGHT BEFORE.

FOR RENT.
40 acres of land between the one and two-mile corners.
HERBERT L. DYER,
162 BELLEVUE AVENUE.
Branch office 84 Broadway.

BOSTON INSURANCE COMPANY.
FIRE, AUTOMOBILE and MARINE RISKS.
Capital and Surplus One Million. Three Millions
HENRY BULL, JR.,
Gas Building 183 Thames Street.

Properties for Sale.
Two family dwelling, Burnside avenue near West Broadway. Rents $500 $2,500.
Six-room Cottage House (new), Halsey street. All conveniences $3,200.
10-Room Cottage House, Gibbs avenue. All conveniences. Only $1,000 cash required, balance on mortgage $3,500.
HENRY BULL, Jr.,
GAS BUILDING.
183 Thames Street.

M. BIESEL,
Embroideries, Stamped Goods
And all Materials; Yarns, Wool, Hand-Made, Knit and Crochet Goods, Toys, Dolls, Notions, Stamping, Plaiting and Picking, Beads.
160 BELLEVUE AVENUE.

NOTICE.

I wish to notify my friends and customers that I will carry on my junk business for the rest of the season at the same place, at 99 Long wharf.

E. F. HUGHES.

TIMEPIECE.
IN SELECTING A WATCH OR CLOCK YOU WANT IT TO BE SATISFACTORY AND DURABLE. LET ME GIVE YOU THE ADVANTAGE OF AN EXPERIENCE OF NEARLY THIRTY YEARS.
Glazier,
JEWELER,
96 Spring Street.

HUDSON RIVER Blue Crushed Stone,
For paths and driveways.
J. K. SULLIVAN.

SUMMER QUARTERS, 1910.
1. Villas and Cottages completely furnished for coming summer in Newport to let.
2. Similar Villas and Cottages in Jamestown, to let.
3. Bellevue Avenue Stores for fashionable business, several to let.
4. Acknowledgments taken daily from 9 till 6, as Notary Public, and as Commissioner of Deeds for the principal States.
132 Bellevue Ave. (Telephone 319)
A. O'D. TAYLOR, Real Estate Agent.

MARRIED.

KRUGER—BRYER—In this city, 27th inst., by Rev. Father Morgan, Katerine J. Bryer and Max Kruger.

DIED.

MURRAY—In New Bedford, 27th inst., Bridget, widow of Peter Murray.
HANLEY—In Fall River, 26th inst., Della A. C., wife of Frank A. Hanley.
HOUSSON—In Fall River, 26th inst., Jane Housson, aged 66 years.
STONE—In Providence, 27th inst., Ann Eliza, widow of Henry A. Stone, in her 85th year.

JOHN S. LANGLEY, Undertaker,
10 Franklin Street.
FREDRIC E. LANGLEY, Asst.
Telephone 839-1113

SAMUEL W. MARSH,
Undertaker and Licensed Embalmer,
101 Thames Street.
Night calls answered from residence, Cranston Ave. Office Tel. 323; Res. 181

INVESTMENT PROPERTIES
FOR SALE.
Centrally Located.
Two-tenement house, 11 rooms and toilets; about 6,000 square feet of land; yields $325.00. Price $3,250.00.
Corner property, tenement house and barn; 5,000 square feet of land; yields $372.00. Price $3,000.00.
Two-tenement house, 16 rooms and toilets; also barn, 3,000 sq. ft. of land; yields $108.00. Price $3,200.00.
C. H. WRIGHTINGTON,
30 Bellevue Avenue. Telephone 71

FREE RECORDS
—WITH—
EDISON "4 Min." ATTACHMENTS.
Mr. Edison will give away absolutely free 8 four minute records with every attachment now put on your phonograph. Telephone 971 and I will send for your machine, equip it to play 4 minute records and send it back with 10 Records free of charge for cartage. Easy payments if desired.
Standard Attachment $6.00.
Home or Triumph Attach $8.50 and 10 "4 min." Edison Records.
Open W. A. MAHER, Tel.
Evenings 13 Farewell. 971

PARIS HOUSE,
20-26 Broadway.
(For Your Children.)
A Full Line of Children's White and Colored Dresses.
At Extraordinary Low Prices.
Just Arrived—CHILDREN'S RAIN CAPES and SPRING COATS.
Special—A $3.00 RAIN CAPE with plaid hood, $1.74 this week only.
Also a full line of LADIES' SUITS and MILLINERY.
Remember our terms are cash.
PH. MOSKOVICH, Prop.
Open Evenings. Phone 74

WALL PAPER.
Great attention has been given to our exceedingly low price papers and we are now prepared to show the largest and best assortment in the city.
RALPH R. BARKER,
99 Spring Street.

300,000 Fine Pansy Plants
At the low price of $10 per 1,000.
Extra fine healthy plants and all kinds of cut flowers, we sell below cost.
A. BRANDT, FLORIST.
22 Van Zandt avenue.

BLUE CRUSHED STONE
Screened to size. Contractors for macadam roads and driveways. Screenings a specialty. Steam roller for rent.
Peckham Bros. & Co.
Tel 1559 P. O. Address, Newport, R. I.

THE NEWPORT JOURNAL AND WEEKLY NEWS.

NOT SO MANY IN LINE.

Yet the Naval Parade, Over Unaccustomed Route, Made a Good Showing.

Owing to the reduction in the number of boys at the Naval Training Station, many having gone on furloughs to their homes before reporting for sea duty, the naval parade today was not so large as previously this year, and yet was equal in numbers and appearance to some in the past. There were nearly 800 in line—a band, bugle corps and 11 companies.

The day was a good one for marching and the recent rain made conditions in the suburbs, where the route lay this time quite acceptable, despite the wind. The route was good for a practice march, a little longer than usual and largely out of the line of direct traffic, and hence liable to little interference from vehicles when the line was manoeuvring. It was sufficiently within the city to permit all who went out to see it to do so without inconvenience, and at the same time gave a show to residences which seldom or ever have been on the line of a parade before.

The line left the guard house at the Station promptly at 1:30 o'clock, headed by the Training Station Band, with Mate William McKay as brigade commander, and chief Master-at-Arms Paul Kempe as brigade adjutant.

The first battalion comprised seven companies, with the colors, commander by Chief Quartermaster F. C. Chamberlain, Chief Gunner's Mate J. Howard, Chief Gunner's Mate W. J. Spencer, Chief Boatswain's Mate S. Ingham, Chief Master-at-Arms O. Wendal, Chief Quartermaster J. Sperl and Chief Boatswain's Mate O. Sebert.

The bugle and drum squad led the Second battalion, also of seven companies, with the following chief petty officers in command: Chief Master-at-Arms H. Sosville, Chief Boatswain's Mate E. Adanson, Chief Master-at-Arms I. Zeller, Chief Master-at-Arms E. C. Hendrickson, Chief Master-at-Arms J. Benson, Chief Quartermaster F. E. Whorley and Chief Gunner's Mate B. J. Harvey.

The march was via Third street, Van Zandt avenue, Malbone road, across Broadway, down Hilse road, through Gibbs avenue to Bath road, thence up to Bellevue avenue, along the Avenue to Touro street, to Thames and back to the Station, via Thames and Farewell streets and the Van Zandt Avenue bridge.

REJECT COUNTER OFFER.

Carpenters Decline Proposition of the Bosses—Masons Granted Advance Temporarily.

The carpenters at a meeting Wednesday evening voted not to accept the counter offer of the boss carpenters, of $3.50 a day. They asked $4 per day of eight hours, or at the rate of 50 cents an hour, the men receiving no pay for the half day they do not work on Saturday. The new schedule was to go into effect May 2, and whether the men will go out or continue at work has been agitating those who have work which they desire done at once. It looks from the action taken as though they would go out unless they secure their demands.

The masons have also made a demand for an increase of wages and are receiving the increase, pending a final settlement. These demands for increase are in line with the added cost of about everything. It is not every worker, however, who is in a position to enforce his demand for an increase of wages to compensate for the advance in the cost of living.

LOCAL BRIEFS.

—Cruiser Montgomery has hauled into her usual berth at the Torpedo Station.

—Chief Engineer William Brooks is recovering from a severe attack of rheumatism.

—Magnolia trees are in bloom on the Mrs. Harold Brown and the Ketteltas estates on Spring Street.

—Mr. George H. Rex is here today introducing the uniform system of accounts in the highway department.

—The committee on police station held a meeting Wednesday evening, though there was some mix-up about notifying the members.

—One drunk paid a fine this morning. A man on probation as an idle person, was surrendered and was sent to the state workhouse for six months.

—Herbert L. Dyer has rented, through his Broadway office, for the Children's Home, the unfurnished cottage at 35 Thurston avenue to W. F. Packer.

—E. S. Marsh has rented for the owners of the Newport Realty Company the lower flat No. 16 on the westerly side of Colonial street to Edward Fisher.

—DeBois & Eldridge have rented for A. L. Andrain store No. 5 in his building on the easterly side of Bellevue avenue to H. O. Watson & Co., of New York, for the season.

—Mr. W. R. Harvey spoke in favor of the Board of Health bill, and not of the Representative Council bill, at the hearing in Providence Wednesday. Dr. Squire spoke for the Council bill.

—Fishing sloop T. W. Lawson is hauled out at Williams & Manchester's yard to receive a new 12-horse-power bathron engine. Fishing sloop Harold is also out at Williams & Manchester's.

—J. S. Alexander of Philadelphia, N. Roth, F. G. Mead, T. J. Torrell and R. C. Stevens of New York, and W. H. Fiske, R. M. Fay, H. C. Sargent and Thomas E. Birney are registered at the Perry House.

—The wind has shifted to the northeast and it feels somewhat like March, rather than April, though the sun is doing its part. The fishermen are bewing a rest; that is, they are not catching any fish.

—Pullman car Plymouth Rock, with Frank Scheff, arrived from Fall River, where the company played Wednesday night, attached to the 9 o'clock train. There was a special car for the other members of the company and one for the scenery.

—Tax Collector Higbee is making good his notice that he would proceed to collect taxes which remained unpaid April 15. This is in accordance with the wishes of the Council, and in accordance with law and the practice in other parts of the state.

—Miss Katherin J. Bryer and Mr. Max Kruger were married Wednesday afternoon at St. Mary's rectory by Rev. Father Meenan. The bridesmaid was Miss May E. Bryer and the best man, Mr. Roland Arter. The bride's traveling gown was of peacock blue. A reception was held at the home of her mother, Mrs. B. J. Bryer.

—Steamer Block Island showed this afternoon that the longest way round may be the shortest way home. She went around Goat Island instead of coming straight into Long wharf, and broke all records by reaching the wharf on time, for the first time. She is not so handy about docking as the General and it was decided to take her around the island and head straight for Long wharf. The calculation proved correct, for she was tied up at 12:54.

PLAN TO ENDORSE CANDIDATE WINS.

Indiana Democrats Carry Marshall Proposal.

Excitement and an Assault, and Police Interfere.

INDIANAPOLIS, Ind., April 28.—By a vote of 888½ to 558½ the Indiana Democratic convention today adopted the proposition presented by Governor Marshall that the convention should endorse a candidate for the United States Senate.

The question was the first business of the convention when it assembled today. Governor Marshall, John E. Lamb of Terre Haute, vice chairman of the Democratic national committee, and their supporters formed the party in favor of the plan. Lamb is a candidate for the nomination. The opposition was led by Thomas Taggart, former chairman of the Democratic national committee, and also a candidate for the Senate. Taggart was in favor of a state-wide primary, to be held after the state election in November. The speech of the permanent chairman, United States Senator H. F. Shively, adopting a platform and nominating a state ticket were to follow.

When the convention had been called to order by Governor Marshall as temporary chairman the proposition whether or not the convention should endorse a candidate for the Senate was presented. When Mr. Lamb rose to speak in favor of the plan there was great confusion in the convention. Taggart mingled with his delegates from Indianapolis and Marion county, urging them to keep quiet. There was considerable noise and confusion, but Lamb finally was permitted to continue his speech. Balloting on the proposition by counties then began. Excitement was renewed when a delegate from Marion county assaulted a delegate from Terre Haute. The police separated the combatants.

BOWCOCK HAS EVEN CHANCE.

Fall River Outfielder Hit on the Head by a Pitched Ball.

LYNN, Mass., April 28.—An even chance for recovery was the report at the Lynn hospital today in the case of Benjamin Bowcock, the outfielder of the Fall River team of the New England Base Ball League, whose skull was fractured during a game with the Lynn team here yesterday. Bowcock was in a comfortable condition this morning and was conscious, although the doctors said his mind was apparently a blank. Because of the nature of the injury, the doctors would venture no prediction on the probable outcome of the case, further than to say that the player's chances were about even. As soon as conditions are propitious the surgeons will attempt a trepanning operation.

Bowcock's injuries were caused by his being hit on the head by a pitched ball.

THE PRESIDENT AND POLITICS.

Taft Holds Office by Virtue of Votes of the People and is Under Obligation to Them.

[Washington Letter to Boston Transcript.]

William H. Taft the man, as President of the United States, is an interesting study. The personal view of the President has been somewhat obscured by the official incidents of his administration. His human side is touched upon but not emphasized. In the tempest through which the administration is passing there has yet been little time to note the kindly, sincere and tender personality whose proud but irksome duty it is to bear the chief burdens of the people. Said one of the closest friends of the President today, discussing Mr. Taft at close range:

"Mr. Taft's first year in the White House has not been a happy one. He will tell you so frankly if you ask him. He has not found the Presidency what he expected it to be. It is a great sorrow to him that Mrs. Taft's health should have broken down. This is a grief and handicap which have proved a greater burden than the public has any idea of. I think this one thing has done more than all else to dull Mr. Taft's ambition for a second term.

"The scramble for patronage and the constant nagging of Congress to get legislation are also far from pleasing to Mr. Taft. He dislikes discord. He hates always to be bully-ragging the Senate and House to give what he believes the country wants. It goes against the grain of his nature to play the part of bully. His own ideas of state-manship are so lofty that it is difficult for him to understand the workings of the minds of many of the men he has to deal with in connection with legislation.

"People talk about the President's obligations to the Republican leaders. It may surprise them to know that Mr. Taft considers that he is under no political obligations whatever to any man or group of men. His opinions on this subject are emphatic. Persons who go to the White House to talk about Mr. Taft's obligations to the leaders will get scant encouragement. The fact is that the President believes he holds his office by virtue of the votes of the people and only to them does he regard himself as under obligations.

"The President admits that he is the titular leader of the Republican party, but he does not entertain orthodox views on this point. He proved that at the outset of his administration when he put two Democrats in his Cabinet. Since then he has made nominations to important offices without regard to the question of party politics. He has turned down organization men without number to give plums to men who had no claim on the party. Mr. Taft's views regarding his responsibilities to the organization are different from Mr. Roosevelt's and very much from the usually accepted standard.

"It is a cause of keen disappointment to the President that he has no time for reading and study. He sorely misses this. He has spoken of it repeatedly, and especially in connection with public addresses. It is a fact that not once since his inauguration has he had time to prepare a speech far in advance. Except on one or two occasions, he has spoken offhand and without notes. Once or twice he has snatched half an hour in which to dictate a speech on the afternoon of the evening it was delivered. He feels that he has not kept filled his reservoir of knowledge and information and that it is all a steady outgo.

PRESIDENT NEEDHAM RESIGNS.

Result of Investigation into Financial Affairs of the George Washington University.

A despatch from Washington says that President George W. Needham of the George Washington University, who owns a summer residence in Middletown, is well known in this city, resigned his position with the university Wednesday. An investigation of the financial affairs of the institution is said to have been responsible for the action of its president. The committee on agriculture of the House of Representatives has been conducting an inquiry on the question of extending the Morrill fund to the university. A few days ago it was proposed to ascertain what had become of the Corcoran endowment fund, which originally amounted to $200,000. This fund, according to the deed of gift, was to be kept intact but now not more than $16,000 of the principal remains. This $16,000 is represented by the residence of Dr. Needham in Washington. It is mortgaged to the university for that amount, but is valued at less than $5,000 by the district assessors. An equity in the university property represents the remaining $184,000 which was borrowed from the Corcoran fund.

Dr. Needham has been president of the university since 1902. Two of the trustees of the institution, who hitherto have stood by Dr. Needham staunchly throughout the controversy, are said to have withdrawn their support from him, and thereby necessitated the resignation.

JAMESTOWN.

[Regular correspondence of The News.]

Rev. and Mrs. C. D. Barrows have returned from a short visit to Providence.

Dr. John Sweet was on the island today in his automobile.

Tongee made a catch of about 400 pounds of tautog in his drag this morning.

Two carloads of lumber, to be used in the construction of a row cottage on the site of the old Mann cottage at the Dumplings, has arrived in Newport and is being carted across the ferries.

Mrs. P. P. Brown left today for Middleboro, Mass., being called to that place by the death of her brother-in-law, Mr. Irah Littlejohn.

Miss Jennie Smith entertained a few friends, at her home on Narragansett avenue last evening.

C. E. Weeden has rented his cottage on the North Main road, near Connecticut Park, to Mr. W. W. Hawkins of Boston, Mass., for the season of 1910. Mr. Hawkins occupied the same cottage during the last season.

Work on the new pumping station and filter plant, north of the bridges, is almost completed, the painters being now at work on the building.

Miss Edna Cahoone of Providence is guest of Mrs. A. L. Champlin, on Howland avenue.

SALE OF THE MUMFORD ESTATE.

F. W. Greene sold at auction this noon the Mumford estate, corner of Church and Spring Streets, to Michael F. Murphy of Seattle, Wash., for $5,800, which is more than had been offered for the property at private sale. The bidding was started at $4,500 and went to $5,000 on a bid by Marco Russo for a client. The bids then raised $100 at a time until it was knocked down to P. J. Murphy, for his brother. Conditions seem to be improving in the real estate line, for properties offered of late have been sold for prices considered fair and above figures realized for a long while past.

AT THE STAR THEATRE.

New pictures at the Star Theatre are "The Tenderfoot," a Western story based upon a complication brought about by an outlaw holding up a tenderfoot ranch owner; "His Second Wife," a dramatic offering, and "After The Fall of the Eagle," the scene of which is laid in France after the fall of Napoleon. There are also two comedy subjects, entitled "Theatre of Phenomenons" and "A Little Disagreement." As an extra attraction, "Disagreement," As an extra attraction, Ed O'Neill in their latest vaudeville success; also Bond and Bradley, introducing illustrated songs.

THE OCEAN GROVE PROGRAM.

Dr. Aaron E. Ballard, president of the Ocean Grove Camp Meeting Association of the Methodist Episcopal Church, has made public the summer program of religious and musical events. As in former years, Tali Esen Morgan of New York will have charge of the music. He has arranged for the appearance of Mme. Schumann-Heink for a concert for August 2, and other well known grand opera stars will be engaged. There will be two children's festivals, with a chorus of 1000 voices, and the fairyland entertainment given in connection with the Asbury Park baby parade.

The afternoon session opened with an interesting paper on the progress of the Diesel engine, by Colonel E. D. Meier of New York. Walter S. Newhouse, a lawyer of New York, discussed the federal corporation tax law and expressed the belief that the Supreme Court will hold that the tax is a valid one on franchises and that it will be held unconstitutional only in so far as it purports to tax income derived from land, from invested personal property and from state and municipal securities. Chairman A. F. Hemple of the committee on standard specifications submitted his report.

A substitute for cotton by the manufacture of a substance from spruce wood pulp by means of a French invention was suggested by James Hope of Rouen, France. He said arrangements are being made to establish extensive plants for such production both in England and on the Continent. Mr. Hope also brought forward a new method of operating ring frames in the manufacture of cotton cloth.

The last paper was by Miss Mary Lois Kissell of the Museum of Natural History of New York, who appeared at the special invitation of the board of government to describe American aboriginal weaving.

Matchless Millinery.

Come now while the showing is at its best.

Smart Trimmed Hats in the newest shapes, of fine chip, rough straw and soft braids tastefully trimmed with choice ribbons, flowers and foliage, some with wings and fancy feathers.

A fine showing in all colors priced from

$5.00 to $20.

B. F. DOWNING, 3d,

191 THAMES STREET.

DR. COWLES FINED $100.

Complainant in the Auld-Babnett Court-Martial Practiced Medicine Illegally.

Dr. Edward S. Cowles, who was the complainant at the court-martial last winter which tried Paymaster George P. Auld and Dr. A. H. Babnett of the navy, was fined $100 in the Massachusetts superior court Wednesday for practicing medicine without being registered. At the court-martial Dr. Cowles claimed that he was a physician and this statement was used in prosecuting the case.

APPRENTICES OFF ON FURLOUGHS

This is moving day at the Training Station. One would think so if he visited the ticket offices, where the apprentice seamen are buying tickets for home. It is not a case of buying a ticket to New York, or Buffalo, or Chicago, but to their own native towns, where their folks live. This means quite an experience for the ticket sellers, for they are learning how many places there are which the railroads reach and which they had not thought of. There are 458 apprentices leaving today on furlough. Perhaps they are going to fewer than 458 different places, but they will be pretty generally distributed about the country when they reach their destinations.

CLOTHING.

Langley & Levy are now open for business and are looking for their old friends and customers as well as for new ones.

By giving smart dressers snappy suits; by giving every man what he particularly calls for; by using only the best goods and making them up in the best manner they look for success.

Walter S. Langley,
Harris Levy,
176 Thames St., Cor. Mary St.

PINTO,

The Ladies' and Gents' Tailor.

Re-modeling and Altering a Specialty.

FURRIER, 115 Spring St., Tel 993S

Spring and Summer Suitings. The Finest Ever.

EDWARD OTTO.
Men's Tailor,
244 Thames Street.

"The Bargain Shop"

ISLAND VEAL.

FRESH ROASTING CHICKENS.

Broilers,
Ducklings,
Capons.

HENRY F. ROONEY,
251 THAMES STREET.

DRUGGISTS.

Feke's Bitters.

The Great Spring Medicine Made From Roots and Herbs

WASHINGTON SQUARE NEWPORT, R.I.

The Best Spring Tonic and Blood Purifier.

Fresh-made Full-weight

Seidlitz Powders.

The Wm. H. Cotton Pharmacy.

Hudnut's

Violet Sec Talcum,
Violet Sec Toilet Water,
Extreme Violet Toilet Water,
Marvelous Cold Cream,
Violet Sec Toilet Powder,
Violet Superba Face Powder,
Dentaluxe Tooth Powder,
Dentaluxe Tooth Paste,
Elaine Sachet,

Can be obtained at

COLE'S PHARMACY,
202 THAMES STREET.

Oppo. Newport Trust Building.

A FULL LINE OF

"Spring Tonics."

Sarsaparilla, Syr. Hypophosphites, Rich Blood Pills, Wine Cod Liver Oil, Sulphur and Cream Tartar Lozenges.

Your own choice. All guaranteed.

CALLAHAN'S PHARMACY
COR. BROADWAY AND COLLINS ST

TAKE

An Old-Fashioned Medicine

In a neat and handy package.

Sulphur and Cream of Tartar Lozenges,

10c. each.

—AT—

DOWNING BROTHERS,
Pharmacists,
42 and 44 BROADWAY

PICTURES RE-FRAMED,

Old Frames Re-Gilded.

FINE IMPORTED PRINTS.

WISEMAN,

112 Bellevue Avenue.

TAYLOR'S Panama Hat Bleachery
Will Open May 2.
185 Thames Street. Up one flight.

Newport Transfer Express Co.

Baggage and Freight.

Main Office, - 272 Thames St.

(Fall River Line Ticket Office)

The only Express Company checking baggage from residence to destination. Consignments of freight solicited. Information in regard to baggage or freight cheerfully given.

Tel. 871. Call Us Up.
739. FRANK J. HUGHES,
1051. General Manager.

Branch offices: 26 Mill and Marsh Street. Fall River Line Wharf.

Everything for Your Home.

Let us show them to you today.

We are sole agents FOR NEWPORT.

Headquarters for Beds and Bedding, Sliding Couches, Folding Cots.

WALSH BROS.

AMUSEMENTS, LECTURES, ETC.

NEWPORT OPERA HOUSE.
CAHN & CROSSCO, Mgrs.

Thursday, April 28.

FRITZI SCHEFF

In Charles Dillingham's Musical Success

The Prima Donna.

By Henry Blossom and Victor Herbert.

COMPANY OF 100.
AUGMENTED ORCHESTRA.

Seat Sale Tuesday at 10 A. M.

Prices $2.00, $1.50, $1.00 75c. and 50c.

Orders must be called for before seven.

Friday, April 29.

E. D. Stair presents jovial

GEO. SIDNEY,

(BUSY IZZY)

In His New Musical Girly Whirl

THE JOY RIDER.

The Speediest Musical Comedy of the Season.

ALL LAUGH RECORDS BROKEN. Stunning Costumes. Jingly Music. Novel Electric Effects. Fifty People Big Beauty Chorus. Twenty Song Hits.

Prices $1.00, 75c., 50c., 25c.

Sale opens Wednesday.

Orders must be called for before seven.

BIJOU THEATRE.

The feature Picture for remainder of the week:

CAPITAL vs. LABOR,

And others of the latest pictures. Mr. J. F. Wild's Third Illustrated Travel-Talk on IRELAND.

The Ladies' Quartette of Boston.

Admission 10c.

Star Theatre.

EXCLUSIVE PROGRAM.

—OF—

MOVING PICTURES

—AND—

ILLUSTRATED SONGS.

Admission 10c. All Seats Free.

Seasonable Gifts.

Can be found among our

BELT BUCKLES,
75c to $2.00

MESH HAND BAGS,
$3.00 to $8.00

BLAINE,

246 Thames Street.

THE REGINA PNEUMATIC CLEANER

Is truly "The Housekeeper's Best Friend," because it has abolished the terrors of "sweeping day" and enables her to keep her house clean with the minimum of effort. After a long wait we have received a few more of these wonderful machines.

Sold on easy payments

—AT—

GRIFFITH'S,

168 THAMES STREET.

GERANIUMS, PANSIES, ETC.

We now have in stock Pansies, Geraniums, Heliotrope, Daisies, Forget-Me-Nots, Sweet William, Polyanthus etc.

Cabbage, Lettuce, Parsley, Tomato and Cauliflower Plants.

Lawn Mowers for $3.00, $3.25 and $3.50 each. These are nice mowers in every way and are a great bargain.

Iron and Wood Lawn Rakes, Cultivators, Hoes, Edge Knives, Hedge Shears, Border Spears, Pruning Shears, Grass Shears and all kinds of Garden Trowels.

Window Screens from 25c. up. Screen Doors from $1.00 up; also Black and Galvanized Screen Wire all widths.

At H. L. DEBLOIS'S,

Telephone 588. 89 Broadway.

F. Wellington Putman,

OPT. D.,

Scientific Optometrist

—AND—

Manufacturing Optician

118 SPRING STREET.

Hours 9 A. M. to 8 P. M. 'Phone 135

All kinds of optical repairing at short notice.

Champion's Line.

NAPHTHA LAUNCHES, SAIL AND ROW BOATS TO LET BY HOUR, DAY OR WEEK.

Kinsley's Wharf, foot of Pelham Street

Moth Paper.

Pine Tar Moth Paper

In Sheets, 40x48 inches.

For wrapping blankets, furs, rugs, carpets and wearing apparel; also used for lining chests and boxes.

Absolutely moth proof. We also carry MOTH BAGS in all sizes.

A. C. LANDERS & SON,

147 THAMES STREET.

Good Fresh Eggs Sell Well.

That's one of the rewards of the dealer who keeps them. We have the exclusive sale of the old reliable J. R. COGGESHALL FARM EGGS, the freshest and best that money can buy. We don't say they are best possible because we sell them. We sell them because after exhausted tests and years of experience in handling them we have found them to be the best eggs possible to produce, and we don't claim any more for them than do our customers.

Landers & Peckham,

142 Thames Street.

Telephone 914.

The King-McLeod Co

AWNINGS

Made and put up at short notice.

Awnings are one of our specialties. When you are ready let us send a man to you with samples, to measure and estimate the cost of new awnings or for recovering your old frames. You'll find our prices the lowest, quality considered.

WINDOW SHADES

Made to order.

FURNITURE RE-UPHOLSTERED

MATTRESSES RE-COVERED.

THE BOSTON STORE.

Beautiful Millinery.

Handsome Trimmed Hats and Tailored Hats—an immense variety of stylish, fetching models that will enable any one to select just the hat that appeals to her taste and expenditure.

At $5.00 WE ARE SHOWING MODELS THAT YOU WOULD CONSIDER MODERATE AT $8.00 OR MORE. READY-TO-WEAR HATS from $2.98 up.

Mr. and Mrs. N. T. Hodson.

THE NEWPORT JOURNAL AND WEEKLY NEWS.

ONCE MORE IN COMMISSION.

Battleship Massachusetts Has Undergone Radical Changes.

NEW YORK, April 28.—The rejuvenated battleship Massachusetts was put into commission today at the Brooklyn navy yard with the usual ceremonies.

It is six years since this sea-fighter, once in the navy's first line but now of a type practically obsolete, has flown a commander's flag. She has reposed continuously in the Brooklyn navy yard, and recently has been undergoing a thorough interior re-building. There has been no attempt to make her anything but the low freeboard vessel she originally was, but, besides being almost re-built within, her 13-inch turrets have been remodelled, and with her powerful new engines she is expected to develop a speed considerably over 16 knots, her original rating.

The Massachusetts will soon have a chance to test her engines. May 8, in charge of Commander Carlo B. Britain, she will draw out of the navy yard, take on stores at Tompkinsville and thence sail to Hampton Roads en route for Annapolis to take the Naval Academy cadets on their summer practice cruise.

JANITOR AND WIFE MISSING.

Believed to Have Died in Odd Fellows' Fire in Manchester, N. H

MANCHESTER, N. H., April 28.—George Putney, janitor of the Odd Fellows' building in this city, and his wife are believed to have lost their lives in a fire which burned out the building today. The monetary loss is estimated at $125,000.

Putney and his wife were sleeping on the top floor of the five-story structure. When it was learned that they were in the building Morton Wilder, employed in the restaurant of E. H. Barry, on the street floor, ran upstairs to rescue the couple, but he was only able to get near enough to them to shout a warning, and had to jump from the window to a ladder below. Two hours after the firs began to signs of Putney and his wife had been found, and it was supposed that they had perished.

The Odd Fellows' building was situated in the heart of the city, on Hanover street, and for a time the firemen were busily occupied in quenching incipient fires on the roofs of the surrounding buildings. They succeeded, however, in confining the flames to the building in which they started.

The boiling over of fat in which doughnuts were being fried started the fire in the Barry restaurant. The burning grease running over the floor gave the flames a strong start and, the building being an old one of brick and wood construction, there was never any hope of saving the property. The building was owned by three lodges of Odd Fellows—Hillsborough, Mechanics and Wildey—which occupied the three upper floors. Besides the restaurant, the lower floor was occupied by Joel Daniels, painter and paper hanger, and the Prescott Piano Company. On the second floor was Hessler's business college. The property was partly insured.

OF NO GREAT VALUE.

Several Photographs of Halley's Comet Made at Harvard.

CAMBRIDGE, Mass., April 28.—Several photographs of Halley's comet were made before sunrise today by the astronomers at the Harvard observatory. In all the photographs the comet may be discerned, but the results were not of exceptional value. A cloud in the east obscured the region of the comet, and when the cloud passed dawn came so rapidly as to make the photographs somewhat unsatisfactory.

No attempt at visual observation of the heavenly wanderer was made at the observatory today.

LOCAL BRIEFS.

—Mr. and Mrs. Craig Biddle were here Wednesday.

—Mr. Charles T. Bliss is confined to his home by illness.

—Mrs. Raymond Wetherell spent Monday in Tiverton.

—Mrs. Bradford Norman has returned from Europe.

—The city workmen are engaged in turnpiking Peckham avenue.

—Mr. James Anderson ahs been visiting relatives at Erie, Pa.

—Improvements are being made to the Paul cottage on Mill street.

—A carload of Jewett pianos has arrived for Barney's music store.

—Mr. George W. Carr, formerly of this city, is here to visit relatives.

—Miss Margaret O'Brien is here from New York to visit relatives.

—Steamer Puritan has returned from New York, where she went on the dry dock.

—Mrs. Paul Dahlgren and Miss Romula Dahlgren have gone to New York for a brief visit.

—Mrs. Pembroke Jones has been here from New York to look over her cottage on Bellevue avenue.

—Miss Carrie L. Gibson has returned from a three weeks' visit to New York and New Rochelle.

—The body of the late Algernon H. Edgar, who died in Pawtucket March 1, was brought here Wednesday and interred in the Island cemetery.

—Mrs. George R. Satterlee of New York has rented from Miss Susan J. Weaver her cottage on Kay street, for the summer.

—It is reported that Mr. and Mrs. J. S. Phipps of Pittsburg and New York will occupy "Fair Lawn" this summer.

—The report that the Buffum cottage, on Bull street, had been leased by Mrs. Shaffer Howard and her sister, Miss Augusta Hunter, is incorrect.

—W. H. Fitzgerald of New York, C. L. Lindel of Houston, Texas, F. Dougney of Philadelphia, N. Mills and W. R. Lincoln of Boston are registered at the United States Hotel.

—While the clearing of the Army and Navy site has not yet been completed, carpenters are erecting a strong barricade along the edges of the sidewalks, that no one may be injured by falling into the cellars.

—A deck hand on pogie steamer Eugene F. Price, while "fooling" Wednesday afternoon on board the boat, struck his head against a hook and received such a wound that he applied for medical attention, and received four stitches in the scalp.

—The return of Broadway to normal condition still continues. The track workers have completed their task, but there is still the section beyond Brooks avenue to be rolled, and a large part of the distance has yet to receive the stone filling.

—Mrs. C. E. Farnum entertained the Daughters of the American Revolution at a thimble party at her home on Kay street Wednesday afternoon. There was a good number present. Plans for a sale, with the members in Colonial costume, some time in May, were discussed. Mrs. Wickes, wife of Captain Wickes of the Electra, was one of the guests and the regent, Mrs. J. Allon Barker, just returned from the national congress at Washington, gave a talk upon Pennsylvania and Old Ware Society.

SUCCESS OF PEACE PLANS.

Powers Favor International Court of Arbitral Justice.

A Political Dream—Candidates for Hale's and Aldrich's Seats—Conservation Bill Passes.

[Washington correspondence of the News.]

WASHINGTON, April 27.—The establishment of an international court of arbitral justice, as proposed by Secretary of State Knox, now seems a certainty. This court will probably meet at The Hague, will be in permanent session and will be paid for by the nations jointly. Its decisions will be binding as to all questions submitted to it. It is thought that the court will be established and in working order before the meeting of the next Hague peace Congress in 1915. While Secretary Knox's proposal does not relate to the question of armament, it is his belief that when once the arbitral court is an established fact the inevitable result will be to reduce the armaments of the world. His own illustration is the familiar one of California in the vigilante days and after. When gold was discovered on the western coast and before courts were established every man went armed. After the courts came into existence the carrying of firearms gradually passed out of vogue. Some such process may be looked for among the nations. The note of Secretary Knox to the powers was sent out last winter. The details as to the replies have not been given out, but the general result is favorable. It is a great victory for America and a greater one for peace.

Surprises and rumors of surprises are coming thick and fast. Scarcely is the country through gasping and smiling over W. R. Hearst's endorsement of President Taft than a circumstantial story drifts in from somewhere that Taft will not be a candidate to succeed himself, but will retire in favor of Roosevelt and that in turn Roosevelt when elected will appoint Taft chief justice of the Supreme Court. Fine political dream, is it not? Hans Christian Andersen could scarcely write a better fairy tale. It is as ingenious and fantastic as one of Poe's "Gold Bug" or "Rue Morgue" stories. Why should a correspondent who can write such alluring fiction spend his time on mere news? Getting down from the imaginative heights of this tale to prosy fact, it is probable that Senator Root will meet Roosevelt in Europe. It is also true that the former President will be asked to make some speeches in the Congressional campaign and more than possible that he will do so. Out of these meager shreds of probability one with fairly active fancy can weave almost any sort of story. Thus we may expect more pipe dreams.

There are at least two candidates to succeed Eugene Hale as Senator from Maine. One is former Judge Frederick A. Powers and the other former Governor William T. Cobb. There are two factions in Maine politics, largely divided on local lines and only remotely related to the national division into regular and insurgent camps. Judge Powers is said to belong to the anti-Hale faction and Cobb to the followers of the present senator. As to Aldrich's successor in Rhode Island, General Brayton, the "blind boss," says he will be a man of the Aldrich stamp, and Governor Pothier states that he will not lift his finger to gain the toga for himself. Opinion in Washington is that there will be other withdrawals in both Houses before the campaign actually opens.

Secretary of Agriculture Wilson is planning to stop the exodus of American farmers and home seekers into Canada. One of the steps he will take is to make it easier for settlers on the forest reserves. This is the other side of the conservation question. The West has been up in arms not against conservation, but against the forestry policy as it has been applied. The claim is that large sections of the forest reserves have been agricultural lands and there has been so much red tape that actual bona fide homesteaders went on to Canada rather than suffer the inconvenience and face the uncertainty. Now Secretary Wilson is sending Forester Graves out to look into the matter and to devise methods more favorable to the settlers who are looking for homes.

The first of the conservation measures has passed the House. This is the Pickett bill to authorize the President to make withdrawals of public lands. The insurgents and Democrats voted down practically all of the amendments offered by the public lands committee, of which Representative Mondell of Wyoming is chairman. The claim of the insurgents and Democrats was that the amendments would make it easier for land grabbing corporations. Some politics crept into the debate on the measure. Hamer of Idaho, who favored the committee amendments, exclaimed, "I am a Republican, a William H. Taft Republican." "Ain't he the shameless thing?" piped Burleson of Texas in falsetto.

J. A. Edgerton.

TELEGRAPH POLES FROM RUSSIA

[St. Martin's-le-Grand.]

There was a time when the needs of the British postoffice in the way of poles to support the overhead telegraphs of the United Kingdom were met solely from Norway. But today Norway's tallest pines are not forthcoming in sufficient numbers to meet the demands of the expanding service—demands averaging 50,000 poles per annum. Sweden was duly and under contribution, and now Russia has become a valuable source of supply. It was in 1905 that this source was opened up by the present controller of stores, who visited Russia for the purpose. The poles come not only from the forests that feed the Baltic ports, but from those in the White sea hinterland.

Make Your Dollars Extend.

Our agency will prove that thirty-five years big sales and pleased users of the L. & M. Paint will save you dollars, because when painting with L. & M. you are using metal Zinc Oxide combined with White Lead. Zinc Oxide is imperishable, and makes the L. & M. wear and cover like gold. The L. & M. Colors are sheer-pure bright and lasting. You won't need to repaint for 10 to 15 years; besides L. & M. Paint costs less than any other, say about $1.30 per gallon. Sold by: R. R. Barker, Newport.

HOTELS AND RESTAURANTS.

The DeBeville Restaurant,
291 Touro St.
The Best Food Served.
Special rates for table board. Meal tickets at reasonable rates.
Phone 1738.

McGOWAN'S RESTAURANT And Oyster Chop House.
BUSINESS MEN'S LUNCH 11:30 TO 3.
Shell Fish and Salads a specialty. Planked Steaks and Chicken.
Open After Theatre.
Table Board at Reasonable Rates.
W. B. TAYLOR, Prop'r

PERRY HOUSE.
UNDER NEW MANAGEMENT.
AMERICAN OR EUROPEAN PLAN.
Dwyer & Purcell, Proprietors.
Tel. 616.

UNITED STATES HOTEL
WULF PETERSEN, PROP.
Steam Heat. American Plan
Special Rates for the Summer.
Comfortable Rooms—With or Without Meals.
266 THAMES STREET.

New Wall Paper.
Our new line is now complete in all styles and grades. Chambrays, papers with cretonnes to match, crown papers and cut out borders.
Special attention is called to our inexpensive chamber papers in florals and stripes.
JOSEPH GRAHAM,
68-70 Spring St. Mayer Build'g
Largest Wall Paper House in Town.

TENNIS FENCES.
Average Price
50c. to 65c.
Per running ft. built complete.
As there is more or less delay in securing material for this line of work I advise ordering early.
P. T BAILEY,
Melville Station, R. I.

Bellevue Laundry,
We Make a Specialty of Starch Work.
Pond Avenue and Warner Street.
All our shirts are starched and ironed by hand.
Work called for and delivered to any part of the city.

SHAKE INTO YOUR SHOES
Allen's Foot-Ease, the antiseptic powder. It cures painful, smarting, nervous feet, and instantly takes the sting out of corns and bunions. It's the greatest comfort discovery of the age. Allen's Foot-Ease makes tight or new shoes feel easy. It is a certain cure for sweating, callous, swollen, tired, aching feet. Always use it to break in new shoes. Try it to-day. Sold everywhere. By mail for 25 cts. in stamps. *Don't accept any substitute.* For FREE trial package, address Allen S. Olmsted, Le Roy, N. Y.

THE POWER OF STEAM.

Many May See But It Takes Genius to Realize.

When James Watt saw the steam causing the kettle lid to jump up and down he said "There must be power in that steam that it can lift such a weight."

There was.

Millions prior to him had seen the same phenomenon and regarded it as an unexplained mystery.

Recent scientific research has put its finger on the "cause" of Dandruff, Falling Hair, and consequent Baldness, and has unearthed a tiny germ which eats the life from the roots of human hair.

Newbro's Herpicide destroys this germ and consequently restores the hair to its natural state.

Sold by leading druggists. Send 10c. in stamps for sample to The Herpicide Co., Detroit, Mich.

One Dollar Bottles Guaranteed.
JOHN M. CALLAHAN, Special Agent.

POLARIZED FABRICS
"THE GOODS THAT WILL NOT FADE"
(TRADE MARK)
We have the exclusive right to sell Polarized Fabrics in Newport.
Courteous attention and our guarantee with wearing qualities is what builds our business.
Polarized Fabrics Co.,
169 Thames Street,
W. E. MORSE, Mgr.

Newport Journal
AND WEEKLY NEWS.
Is especially adapted for mailing.

The Newport Journal
AND WEEKLY NEWS.
Is especially adapted for mailing.

HERE IS THE PROOF

That the best body-building and strengthening tonic for
Delicate Children
—is—
Vinol

"My 9 year old daughter was weak, pale, and had no appetite. I gave her Vinol, and she began to thrive at once. She gained rapidly in weight, color and strength."—Mrs. W. H. GILMORE, Durand, Mich.

"My two children, who were puny and ailing, rapidly gained flesh and strength when I began to give them Vinol. I proved that Vinol is a splendid tonic for delicate children."—Mrs. C. ALLEN, New Bedford, Mass.

Vinol builds up healthy flesh and makes thin little limbs round and plump. Children love to take it.

We return people's money without question if Vinol does not accomplish all we claim for it. Try it, please.

WRIGHT & HAY, Druggists, Newport.

Hires

is the ounce of prevention worth a pound of cure these Spring days of languor and drowsiness. It's the *uplift!*

Hires

is *the* Spring tonic without a trace of drugs—a joyous blend of flowers and herbs and berries; a creator of sunshine, vigor, happiness; a natural health-builder; a delicious thirst-quench!

Aids Digestion
Relieves Indigestion

5c AT THE FOUNT or in bottles, carbonated.

Don't ask for *rootbeer*—ask for

Hires

One package HIRES' HOUSEHOLD EXTRACT. Half cake compressed yeast; sugar and water. Brews five gallons old style, home-made rootbeer—your own make. Ask your grocer for it.

A Combination Offer
on Edison Amberol Records and the attachment for playing them on your
Edison Phonograph

The cost of an Amberol attachment for an Edison Phonograph of the Standard type is $5.00.

The cost of ten Amberol (four-minute) Records, at 50 cents each, is $5.00. This makes a total of $10.00.

For a limited time any Edison dealer is authorized to put an Amberol Attachment on a Standard Phonograph and furnish ten specially made Amberol Records, all for $6.00—a clean saving of $4.00. For all other types of Edison Phonographs the prices are proportionate.

This offer, which practically gives you ten Amberol Records free, is made to put these new, long-playing Edison Records within reach of all Phonograph owners, making their Phonographs available for playing both the Standard and the Amberol Records.

Go to the nearest Edison Dealer
or write us for all the details of this liberal offer. Hear these ten special Amberol Records, which cannot be had in any other way; see the attachment and how it operates, changing from two minute to four-minute Records and back, at a touch.
Then you will want to bring your Phonograph up to date and enjoy all the entertainment now offered by the great array of Edison stars.
Edison Phonographs, . . . $12.50 to $100.00
Edison Standard Records, . . . 45c
Edison Amberol Records (play twice as long), 50c
Edison Grand Opera Records, . . 75c to $1.00
National Phonograph Company 75 Lakeside Avenue, Orange, N. J.

Complete Stock Records and Machines.
BARNEY'S MUSIC STORE.

DEVELOPING and PRINTING
Of Films, Plates and Film Packs. At reasonable prices.
The new member of the Brownie family.
No. 2 A Folding Brownie $7.00.
A full line of Eastman's Kodaks, Brownie Cameras, etc.
GEO. H. CHASE, - 33-35 Broadway. Phone 64

OCEAN STEAMSHIPS

ANCHOR LINE.
GLASGOW and LONDONDERRY.
Sailing from New York every Saturday
New Twin-Screw Steamships.
"California," "Caledonia" & "Columbia"
(Average passage 7½ days.)
SALOON, $67.50 AND $72.50.
SECOND CABIN, $45 AND $47.50.
THIRD CLASS, $28.75 AND $30.
"Furnessia," 2d cabin and 3d class only.
For new illustrated book of tours and information Apply to HENDERSON BROS., N. Y., M. S. Holm, 5 Broadway, J. J. Greene, 272 Thames St., Newport.

Boston-Queenstown-Liverpool
CUNARD
IVERNIA May 10, June 7, July 5.
SAXONIA May 21, June 21, July 19.
Travelers' Checks and Drafts issued
APPLY TO
126 State St., Boston, or to J. J. Greene and Dennison & Co.
LOCAL AGENTS.

SAFETY and COMFORT.
Go To **Bermuda**
By Twin Screw Line.
Largest and Fastest Steamers.
S. S. Oceana, 8000 Tons,
Sailing every Saturday from New York, 10 A. M. Gymnasium, Orchestra, Electric Fans.
S. S. Bermudian, 5530 Tons,
Sailing every Wednesday from New York, 10 A. M. Wireless on both Steamers, also bilge keels.
Forty hours from frost to flowers.
WEST INDIES.
New S. S. "Guiana" and other steamers fortnightly for St. Thomas, St. Croix, St. Kitts, Antigua, Guadaloupe, Dominica, Martinique, St. Lucia, Barbadoes and Demerara. For illustrated pamphlets with full information apply to A. E. OUTERBRIDGE & CO., Gen'l Agts., Quebec S. S. Co., Ltd., 29 Broadway, New York; THOS. COOK & SON, Pass. Agts., 245 and 1200 Broadway, 640 Madison Ave., 563 5th Ave., N. Y., or J. J. Greene, 272 Thames St., or any Ticket Agent, or Quebec S. S. Co., Ltd., Quebec.

Gluten Bread
—FOR—
DIABETES
25c.
—AT—
LIBBY'S
9 Broadw

Henry Biesel & Son.
SADDLE, HARNESS
—AND—
TRUNK MAKERS.
Horse & Stable Supplies
Leather Goods.
Dog Collars.
256 Thames St.
TEL. 383.

NEWPORT TAXICAB COMPANY,
359-367 Thames Street.
Telephone 150.
Another Cab

HAYMAN & NASON
PAINTERS and DECORATORS
15-17 Franklin Street.
Dealers in Painters' Supplies.

TRAVELERS' DIRECTORY.

Jamestown & Newport Ferry Co.
From Foot of Market Square.
On and after October 4
Steamer Conanicut
Will run the following schedule:
Leave Jamestown—6:05, 7:00, 9:15, 10:20, 11:20 A. M.; 1:15, 2:20, 3:20, 4:20, 5:20 P. M.
Leave Newport—6:35, 7:20, 8:30, 9:40, 10:50 A. M.; 12:00 M., 1:50, 2:45, 3:45, 4:45, 6:15 P. M.
SUNDAYS.

Leave Jamestown	Leave Newport
8:15 A. M.	9:15 A. M.
11:45	12:15
2:30 P. M.	3:00 P. M.
4:30	5:00
5:30	6:15

PROVIDENCE, FALL RIVER AND NEWPORT STEAMBOAT CO.
Steamer leaves for
PROVIDENCE
WEEK DAYS AT 8:30 A. M. RETURN LEAVE PROVIDENCE AT 4 P. M.
H. B. WINDSOR Supt.

SHORT LINE
—TO—
PROVIDENCE
VIA
Newport & Providence Railway.
Cars leave Washington Square, Newport, for Bristol Ferry, Bristol and Providence—7:00 A. M., to Bristol Ferry only—7:50, 8:50, 9:50, 10:50, 11:50 A. M., 12:50, 1:50, 2:50, 3:50, 4:50, 5:50 P. M. 6:50, 7:50 P. M. to Union street. 8:50 P. M. to Bristol Ferry 10:30, 11:15 to Union street.
Cars leave Union Station, Providence, for Newport via Bristol Branch, R. I. N. H. & H. R. R. 7:15, 8:15, 9:15, 10:15, 11:15 A. M., 12:15, 1:15, 2:15, 3:15, 4:15, 5:15.
9:40 from Bristol Ferry to Newport. Theatre Trip leave Union Street for One Mile Corner, 7:55; arrive at Theatre 8:05 P. M.
SUNDAY TIME TABLE.
Leave Washington Square, Newport, for Bristol Ferry, Bristol and Providence, 8:50, 9:50, 10:50, 11:50 A. M., 12:50, 1:50, 2:50, 3:50, 4:50, 5:50, 6:50, 7:50 P. M., 8:50 P. M. to Bristol Ferry, 10:30, 11:15 to Union street.
Leave Union Station Providence for Newport—9:15, 10:15, 11:15 A. M., 12:15, 1:15, 2:15, 3:15, 4:15, 5:15, 6:15, 7:15 P. M. 9:40 from Bristol Ferry to Newport.
Training Station cars leave Washington Square—7:00 A. M., then hourly until 10:00 P. M.
G. M. TOWLE Supt.

NEW ENGLAND NAVIGATION CO.
FOR NEW YORK—
ALL WATER ROUTE.
FALL RIVER LINE, Leave Long Wharf, Newport, every day at 5:15 P. M. Steamers PROVIDENCE and PRISCILLA. Orchestra on each.
For New York and Points on the New York, New Haven & Hartford R. R. via Wickford Junction.
WICKFORD LINE—
WATER and RAIL ROUTE
Steamer GENERAL
From LONG WHARF.

Week days only	A. M.	P. M.	P. M.
Newport (str.) lv.	9:50	1:05	4:50
Wickford Jun. ar.	11:15	2:20	6:15
Wickford Jun. lv.	11:40	2:38	7:01
New London ar.	12:45	3:45	8:03
New Haven ar.	1:50	4:56	9:10
Bridgeport ar.	2:27	5:27	9:35
New York ar.	4:00	7:00	11:00
	P. M.	P. M.	P. M.

FOR BLOCK ISLAND AND PROVIDENCE
All Water Route—
Steamer New Shoreham.
Daily, except Sunday. Leave Long Wharf, Newport 11:15 A. M., for Block Island 1:15 P. M. Returning leave Block Island 3:30 P. M., due Newport 5:45 P. M. Providence 7:15 P. M.
For Tickets, staterooms, and parlor car seats, apply at City ticket office, 272 Thames St., at Wharf Office, or Purser's office on steamers.
C. C. Gardner, Agent, Newport, R. I.
F. C. Coley, A. G. P. A., New York.

OLD COLONY ST. RAILWAY CO.
Newport & Fall River Time Table.
Leave City Hall, Newport, for Fall River via Middletown, Portsmouth and Tiverton, 6:10 A. M., then ten minutes past the even hour and five minutes past the odd hour until 10:10 P. M., then 11:16 P. M.
Sundays, 6:50 A. M. Then same as week days.
Return, Leave City Hall, Fall River for Newport via Tiverton, Portsmouth and Middletown, 6:10 A. M., then five and fifty minutes past the odd hour and half past the even hour until 10:15 P. M., then 11:16 P. M.
Sundays, 6:30 A. M. Then same as week days.
Leave City Hall, Fall River (for Stone Bridge only) 4:40 P. M. and 5:10 P. M.
Return, Leave Stone Bridge for Fall River 5:25 P. M. and 6:00 P. M. Do not run Sundays.
NEWPORT CITY CARS.
Leave One Mile Corner for Washington Park, 6:00 A. M., and every ten minutes until and including 11:50 P. M. Sundays 6:30 A. M., then same as week days.
Return, Leave Morton Park 6:15 A. M., then every fifteen minutes until 11:22 P. M. Sundays, 6:52 A. M. then same as week days.
Leave Franklin Street for Bellevue 5:45 A. M., then every fifteen minutes until 6:00 P. M. Sundays, 7:00 A. M. then same as week days.
Return, Leave Beach 7:00 A. M. then every fifteen minutes until 11:30 P. M. Sundays, 7:45 A. M., then same as week days.
Leave Franklin Street Waiting Room for Beach 6:15 A. M., then every fifteen minutes until 10:45 P. M. Sundays same as week days.
Leave Franklin Street for Mile Corner 6:30 A. M., then every fifteen minutes until 11:30 P. M. Sundays 7:15 A. M., then same as week days.
Leave Franklin Street for Morton Park 6:15 A. M., then every fifteen minutes until 11:15 P. M. Sundays 7:00 A. M., then same as week days.
G. F. SEIBEL, Supt.
C. L. BISBEE, Div. Ag.

The Muenchinger-King and Hill-Top Cottages
NEWPORT, R. I.

DAILY NEWS

Branch Offices

—FOR—

WANT ADS.

For the convenience of the public classified advertisements may be left at any of the following places. The list of such advertisements includes Situations or Help Wanted, Lost or Found, Rooms to Let or Rooms Wanted, and For Sale. The advertisements if not of more than 25 words will be received at the same price as at the office, and will be inserted once for 25 cents, three times for 45 cents, or 6 times for 75 cents. Cash must be paid for all business left at Branch offices.

M. T. Leary's Newstand, 166 Broadway.

Kalkman's Pharmacy, 475 Thames Street.

James Jestings's Grocery, 27 Second Street.

SITUATIONS WANTED.

GIRL desires situation as typist or bookkeeper. Address Box 18, Daily News Office.

BUTLER—Experienced, five and one-half years with last employer. Address H. P., 7 Grant court, Newport.

HELP WANTED

B. H. GLADDING DRY GOODS CO., Providence, R. I. Require the services of thoroughly competent **salespeople for various departments.** Apply in person or by letter to Mr. Sleed, Supt.

WANTED—A cook. Appy before 11 A. M., at 10 Bull street.

WANTED—A competent reliable young woman for second work in a very small private family. Apply with references, both written and personal, to Box 12, Daily News Office.

WANTED—By May 1, young woman to cook, iron and take care of first floor. Apply 309 Spring street.

WANTED—Girl for general housework, must be competent and have good references. Apply at 29 Kay street.

WANTED—Man to drive delivery on grocery route; one who has had experience and thoroughly understands his business. Address Box 14, Daily News Office.

GIRL for general house work. No washing. Apply Box 32, Daily News Office.

WANTED—Competent girl to work with dressmaker. Address Box 51, Daily News Office.

GENERAL WANTS.

WANTED—To buy, or charter for the season, power boat to use around Narragansett Island. Prefer a converted cat. Box 272, Attleboro, Mass.

WANTED—Newport young men and women to study stenography and typewriting. The Williams School of Shorthand and Typewriting, Corner Cannon and Spring.

WE PAY HIGHEST PRICE FOR SECOND-HAND GOODS

Of all description. Write, Phone or Call. The L. N. L. Company, 126 Broadway, Phone 1606.

LOST AND FOUND

LOST—Bunch of keys, between Two-Mile Corner and city. Name on plate attached. Reward if returned to Box 40, Daily News Office.

FOR RENT, ROOMS AND BOARD.

TO LET—The tenement of 9 rooms, No. 134 Broadway.

Now occupied by F. G. Scott.

Inquire of

THE BARKER BUILDING & REALTY CO., 105 Broadway.

FURNISHED ROOMS,

First class, with all modern improvements. Meals served when desired. Prospect House, William Hanson, Prop. 22 Prospect Hill street.

TO LET—Two or three furnished rooms for light housekeeping; modern improvements, laundry, nice yard, piazza; centrally located. Apply 11 Dean avenue.

TO LET—A well-furnished flat consisting of six rooms with den, with all modern improvements, in a new house. Apply Hurst Cottage, Annandale road.

FOR RENT—Lower flat, 6 Rhode Island avenue. Seven rooms and bath, new plumbing and hot water heat. Apply on premises.

TO LET—Tenement on Broadway. Apply at Libby's Bakery.

FOR RENT—In block 32 Dearborn street, lower tenement. Apply Wm. Mathers, 30 Pelham street.

TO LET—Upper tenement No 7 Ledyard place. All improvements. Rent $20. Inquire on the premises.

FOR RENT—Three neatly furnished rooms for housekeeping. Address Box 47, Daily News Office.

TO LET—Building on Chapel street, suitable for workshop or garage. Inquire at 13 Chapel street.

TO LET—First-class furnished rooms; centrally located. Gentlemen only. Address Box 55, Daily News Office.

IN THE NEWS BUILDING—For rent three fine offices in the south part of Daily News Building, singly or en suite. They have fine light and air, are steam heated in winter and have janitor's service. Apply at Daily News Counting Room.

TO LET—Upper tenement, 25 East Howard street. Apply to F. M. Sisson, Agent, 15 Central street.

TO LET—A very desirable apartment, 14 Central street. All modern improvements, hot water heat. Inquire on premises from one o'clock till three.

TO LET—Large house and barn, with land, Peckham Homestead, Almy Court, Bliss Road. $350. Any agent or W. G. Peckham, 440 Broadway, Newport, R. I.

EMPLOYMENT OFFICES.

EMPLOYMENT OFFICE.

MRS. M. A. ROSS,

Successor to the late Mrs. Knutson, 541 Spring Street. Corner Narragansett Avenue.

The business will be continued in the office on the same approved system and extensive scale as in the past. First-class help always to be found at this office. Tel. 108

EMPLOYMENT BUREAU, MRS. N. McMAHON, 19 John street, near Spring. First-class help supplied at short notice. Tel. 945.

MRS. HODGSON, INTELLIGENCE OFFICE, Broadway. Opposite City Hall. ENGAGEMENTS WANTED. Tel. 788.

THE NEWPORT JOURNAL AND WEEKLY NEWS.

FOR SALE.

FOR SALE—Or will trade for motorcycle, one cresmobile Auto, in first-class condition. Can be seen at Penders Garage, Kilmore court. B. F. Baker, Chief Master Arms, Training Station.

Babcock Electric

In good condition. Elmwood Garage, 450 Potter avenue, near Elmwood avenue, Providence, R. I.

FOR SALE—A gentleman living abroad wishes to dispose of a Chickering baby grand piano, in excellent order; also two Victorias and 1 gentleman's T cart. Can be seen at "Clover Patch," Narragansett avenue, or by communicating with the caretaker, Mrs. George Taylor, 153 Bliss road. Tel. 1614.

FOR SALE—50 feet of fine privet hedge, 10 feet high. Apply to Thomas J. Finn, 458 Spring street.

FOR SALE—Schooner auxiliary yacht with power tender sails, fittings and furnishings in first class condition. 57 feet long, 34 gross tons. Can be seen at Menhaden Fishing Company's Plant, Tiverton, R. I.

FOR SALE—A high bred driving horse; great roader; sound and fearless, 8 years old. Apply Hilltop Farm, Portsmouth.

HOUSE

For Sale, 1 Heath Court, 4 Rooms on first and second floors and three rooms in attic; hard wood floors concrete cellar; also barn. House rents for 264 dollars per year and barn for $84.00 Can be bought for a very low price.

W. F. ADAMS, A'c't.

Aquidneck Hall, 32 Mill street.

LOCOMOBILE STEAM RUNABOUT. Overhauled and painted. Extra parts for everything; 3 spare tires. $950, or exchange for motorcycle or launch. Carl Richardson, 8 Barney street.

An Eighteen Hundred Dollar Automobile, in good order, for sale $150.

CONROY GARAGE CO.,

ANNANDALE ROAD.

MASSAGE AND CHIROPODISTS.

Tel. 2268-I. Hair Work.

MISS A. CARROLAN.

Shampooing, Facial Massage, Scalp Treatment.

Ladies treated at their homes.

4 Broadway, Manicuring, Newport, R.I.

MASSAGE AND CHIROPODISTS.

DR. E. C. HOLLOWAY,

Foot Specialist and Electrolysian.

Ingrowing Nails, Hair Moles and Warts removed. Treatment painless. Massage. Open evenings.

Tel. 841. Office 79 Spring St.

PEACE OVERTURES REFUSED.

Greenville Mills will Settle With Strikers, and Then Resume.

GREENVILLE, April 28.—Although an overture on the part of the 100 striking weavers toward a settlement of the difficulties at the Stillwater Worsted Company's plant last night proved of no avail, it was reported today by an official of the company that the management will settle with the operatives now out the last of the week and that work at the mills will be resumed immediately after.

The attempt to settle the strike by a conference between the owner, Austin T. Levy of New York, and a committee of the strikers failed utterly. The mill owner refused point-blank to recognize any committee from the strikers to discuss terms of settlement, and the strikers, after receiving report of this ultimatum from the owner, voted that they would not go to the mill in a body to discuss their differences, which was the alternative suggested by Mr. Levy. After the strikers had taken this action on the owner's refusal of a committee conference their leaders declared that they were more determined than ever to hold out in their demand that Patrick Donnley, the boss weaver and bone of contention of the strike, should go.

Following the shooting of Monday and the recent threats to dynamite some of the company's buildings, no boisterousness on the part of the strikers was displayed today.

MILLIONS MIGHT BE SAVED.

Cotton Men Hear Valuable Papers on Power for Textile Machinery.

BOSTON, April 28.—Four valuable papers dealing with power for textile machinery were presented at the morning session today of the National Association of Cotton Manufacturers, and with four more this afternoon, together with the election of officers, the annual meeting closes.

By invitation of the board of governors, Dr. D. J. Jacobus of New York presented his ideas and suggestions relative to superheated steam and superheaters. This paper was technical, but contained the results of the "Idaila" tests.

For nearly two years a special committee of the Boston Chamber of Commerce has been investigating the fuel supply furnished the New England states, and Chairman John S. Lawrence gave the association today a brief summary of this investigation. After showing the cost of mining and transportation by sea and land, Mr. Lawrence said it would be desirable to form a representative New England commission, which, after a careful study of the subject, would recommend standard equipments and suggest the best method of popularizing them, with the idea that changes and new equipment might conform to a general scheme, in the same way that a far-sighted manufacturer would lay out his property. In closing, Mr. Lawrence said that New England's coal bill today is $100,000,000 yearly, and will be $200,000,000 ten years hence, and a small per cent of saving would amount to millions a year, yet, being everybody's, it is nobody's business to bring about quick, reasonable public economies, the lack of which contributes to the high cost of living.

The value of the electric drive for textile machinery was well presented by Meldon H. Merrill of Boston. He said its reliability and flexibilty have been appreciated by all who have tried it, and the rapidity with which it is being installed at the present time would indicate that the drive is to be given serious thought, especially by those who are contemplating new mills.

The last paper of the session was also on power, by Charles T. Main of Boston, who spoke on the choice of power for textile mills.

A WELL KNOWN MISSIONARY.

Rev. Henry Jessup, Long a Worker in Foreign Field, Dies in Syria.

NEW YORK, April 28.—News of the death of Rev. Henry H. Jessup, a widely known missionary and author, at Beirut, Syria, this morning is contained in a cablegram to the Presbyterian Board of Foreign Missions here. Mr. Jessup had been in the foreign field since 1855. The cause of his death was not given.

PAULHAN WINS AERIAL DERBY.

Continued from First Page.

miles. Paulhan then appeared on the scene and the two aviators made hasty preparations for the flight, each striving to be first at the start.

Paulhan stole a march on the Englishman, ascending from Hendon at 5:20 p. m. yesterday, White, who was sleeping peacefully at the time, was apprised of this fact and made a quick start from Park Royal at 6:30 p. m.

Paulhan, flying high and fast, covered 117 miles before he landed, making that distance in two hours and 50 minutes. He descended at Lichfield at 8:10 p. m. and re-ascended at 4:09 a. m., completing the journey at 5:30 a. m.

White succeeded in reaching Roade, a distance of about 60 miles, descending on account of darkness at 7:65 p. m. He managed to overcome some of the handicap by starting again on the long journey to Manchester at 2:50 a. m., but was forced to land at Polesworth, about 60 miles from Manchester.

The weather yesterday was favorable, but owing to the heavy work involved in preparing the machines it was supposed that the start would be deferred until today. The two aviators had met early in the morning and discussed plans, expressing the hope that they would meet each other in Manchester.

Late in the afternoon White, tired out with his heavy labors, returned to his hotel and went to sleep, intending to start this morning. Meanwhile Paulhan, after trying his engine, took farewell of his wife and after a short trial spin to find out if his motor was working well, traveled a short distance to the southwestward of his starting point so as to get within a five-mile radius of Charing Cross, required under the rules. Then, swerving quickly to the right, the French aeronaut picked out the London and Northwestern Railroad, above which he flew northward at a fine speed despite a smart head wind.

Word that the Frenchman had started quickly reached White's headquarters. Rushing into White's room, his friends awakened him. White sprang to his feet, flew down stairs, jumped into a motor car and made for the garage at full speed and within 20 minutes was sailing around the gasometer at Kensal Green.

The news of the race spread like magic in the towns and villages along the railway, which the aviators followed closely. The daring aeroplanists held their course until darkness compelled them to seek a safe descent.

Toward 8 o'clock streams of automobiles and other vehicles brought thousands of people to the outskirts of Lichfield. Suddenly a shout went up, "There he is," and half frozen and almost exhausted by his effort, Paulhan safely descended in a field close to the Trent railway station, amid frantic cheers of 8,000 people.

Speaking of his flight, he said: "I came down because it was too cold to trust myself longer in the machine. My hands were benumbed, the wind was very gusty and I was hardly able to descend without an accident."

Paulhan went to a hotel and immediately retired to sleep, asking to be called at 2:30 a. m. Almost at the same hour White came within sight of Northampton, making a descent in a grass field, where a small crowd soon assembled.

White said: "It was too dark to continue the flight in safety. I suffered from the intense cold, and wasn't quite sure of my location."

White appeared fresh. When told of Paulhan's flight he exclaimed: "Good! It was plucky to get so far. I know what a strain it is."

White's mother, who followed by train, soon joined him at the hotel.

Louis Paulhan is the holder of both the long-distance record and the record for height. April 18 he broke all cross-country records, making a single flight from Orleans to Arois-Sur-Aube, 118 miles in three and a half hours. At Los Angeles last January he reached an altitude which was officially announced at 4,165 feet.

The most spectacular flight previous to the one just completed was that by Louis Bleriot last July across the English channel.

NOW FOR OCEAN CROSSING.

Wright Sees No Reason Why Such Flight Should Not Be Successful.

DAYTON, Ohio, April 28.—Wilbur Wright, commenting on the remarkable performance of Louis Paulhan in England, declared today that no reason now exists why a trans-oceanic flight should not be successful, with the present development of the aeroplane.

"I believe that an aeroplane with sufficient gasoline capacity to attempt a trans-Atlantic flight can easily be built," said Mr. Wright. He would not go further into details.

Wright expressed his pleasure at the showing made by Paulhan, saying that, aside from Curtiss, Paulhan is probably the most skilful aviator in the world, and really more daring than his American rival. The tests now being made, Wright thinks, should prove of considerable value in giving a line on the handling of heavier-than-air machines on a long flight.

STEAMERS ARRIVED.

New York, April 28, Adriatic from Southampton.

Boston, April 28, Canopic, from Mediterranean ports.

Boston, April 28, Iberian, from Manchester.

Boston, April 28, Lancasterian, from London.

PRICE OF COKE.

Prepared, delivered

36 bushels	$4.50
18 bushels	2.25

Common, delivered,

35 bushels	$3.50
18 bushels	1.75

Price at Works,

Prepared,	11c a bushel
Common	9c a bushel

H. J. HASS.

Florist and Decorator.

Funeral Work and Wedding Decorations a Specialty.

196 Thames Street.

Capital - - - - - $100,000.00

Surplus and Profits - - 93,000.00

Your account is urgently solicited and respectfully invited.

NATIONAL EXCHANGE BANK

38 Washington Square.

SAVINGS BANK OF NEWPORT.

INCORPORATED A. D. 1819.

GRANT P. TAYLOR, Treasurer.
H. G. WILKS, Asst. Treasurer.

	April 16, 1909.	April 16, 1910.
Deposits	$7,786,091.38	$8,161,794.31
Increase		375,702.93
Guaranty Fund and Surplus	$696,442.73	$722,827.20
Increase		26,384.47

Just Received—

A large shipment of **advance styles in Shirt Waists.** To introduce these we are selling them at remarkably low prices. A few specials for this week only—

Irish Linen Hand Embroidered Tailored Waists $1.98.

Fancy Muslin Waists, newest designs, 98c.

Crossbar Muslin Tailored Waists 79c.

ALSO—

An importation of **Children's Socks and Stockings.** All colors and patterns. For this week only we will sell all silk hosiery at the low price of **47c.**

THE LEDDY CO.,

SPECIALTY SHOP,

Sherman Build'g, Thames St.

REAL ESTATE AND INSURANCE.

CLINTON AVENUE.

Cottage, barn and 4,600 feet of land for

$4.500.

Edward L. Spencer,

REALTY BUILDING.

We have several customers for cottages in the Broadway district.

We also have several desirable tenants for cottages on the Point.

List your property with us for results.

J. B. Parsonage & Son,

Real Estate and Insurance, 10 Franklin St., Oppo. Postoffice.

FOR SALE.

Two-tenement house and a cottage, to close an estate yields $504. Price $4,000.

Cheap as dirt.

Two-tenement house and a stable. Rental value $456. Price $4,200.

A bargain for you.

Cottage yielding $330. Price $4,500.

Near Broadway and worth considering.

Thirteen-room house, Spring street. $3,200.

Everything in apple pie order.

Same house and lot adjoining, sold together. $3,800

A bargain for anybody.

A good trade on Poplar street, cottage with all the improvements. $3,500.

Call in person and see me personally. Special office hours 4 to 6 P. M.

SIMEON HAZARD, 32 Franklin St.

FOR SALE.

To close estate.

The Ocean House Site at a reduced price.

Easy terms.

—BY—

DEBLOIS & ELDRIDGE.

152 Bellevue Ave., Newport, R. I.
5 East 33d St. New York, N. Y.

REAL ESTATE AND INSURANCE.

FOR RENT.

Small tenement for light housekeeping.

Tenement of 6 rooms on Thames street

FOR SALE.

Cottage in the Fifth Ward with modern improvements.

Cottage on Congdon Ave. with modern improvements. A bargain, to settle an estate.

Two tenement house on a street near Broadway. Price $2,600.

—APPLY TO—

Wm. Loftus, 234 Spring St.

WITHIN YOUR GRASP

A Home of Your Own

NEAR BROADWAY

For **$3,900.**

PARTICULARS OF

E. S. MARSH,

Realty Bldg. Phone 679.

Real Estate and Insurance.

SUNSET HILL FARM.

The beautiful Caswell estate of 34 acres, in the city, on Maple avenue and Beacon street (entrance), adjoining Miantonomi Hill and between the Bruguiere and Andrews places, is now for rent or sale. It has a fine orchard, farm lands, pine groves, ten room house, large barn, etc.

Frederick H. Paine, Agent,

19 CATHERINE STREET

C. E. WEEDEN,

Jamestown, R. I.

FOR SALE.

About 5,000 square feet of land, with 7-room cottage, for $1,000.

Furnished cottages for rent from $200 to $3,000.

Bridge St. Property For Sale.

Two tenement house, (13 rooms), with lot containing over 6,700 square feet. Must be sold to settle estate. For particulars write or call upon

FRED W. GREENE. Sole Agent.

INDUSTRIAL TRUST COMPANY.

Capital - - - - - -	$3,000,000.0
Surplus Profits and Guaranty Fund	3,718,788.64

Deposits made in our Participation Account on or before MAY 15 draw interest from

MAY 1.

Deposits in this account are as fully protected as in any Savings Bank in this State, under our present Banking Laws.

OFFICE NEWPORT BRANCH, 303 THAMES ST.

ANY BANK'S BUSINESS DEPENDS UPON ITS ASSETS.

Our statements show more than

ONE AND A QUARTER MILLION ASSETS.

The confidence of the community; the long list of accounts; the high standard of our dealings and the courteous treatment of our customers demonstrate our increasing growth.

WE ARE HERE FOR BUSINESS.
MORE BUSINESS. YOUR BUSINESS

AQUIDNECK NATIONAL BANK.

FINANCIAL.

NEW YORK, April 28, Wall Street—The stock market opened with Amalgamated Copper at 71¼, American Beet Sugar 36¾, American Cotton Oil 62½, American Smelting & Refining 78¾, Atchison, Topeka & Santa Fe 109¾, Baltimore & Ohio 107, Brooklyn Rapid Transit 77, Chesapeake & Ohio 44, Chicago, Milwaukee & St. Paul 166¾, Colorado Fuel & Iron 37, Erie 27½, Great Northern preferred 133¼, Interborough-Metropolitan 20¾, Interborough-Metropolitan preferred 55, Missouri, Kansas & Texas 40, National Lead 18¾, New York Central 119¾, Northern Pacific 130½, Pennsylvania 134½, Reading 159¾, Rock Island 43¾, Southern Pacific 121¼, Southern Railway 25¾, Union Pacific 179¾ to 179⅞, United States Steel 81¾ to 81½, United States Steel preferred 119½ and Wabash preferred 43¾.

11—Buying by shorts caused a fractional rally immediately after the opening but as soon as this demand was satisfied prices broke to a lower level than before. Losses reached a point, were very numerous, and included a large proportion of the active speculative favorites. United States Steel declined to 81¾. Chicago, St. Paul, Minneapolis and Omaha and United Dry Goods yielded four points and Pressed Steel Car 2¾. The market was steadier at 11, dull and a little above the lowest.

Noon-Money on call, firm, at 3½ per cent; prime mercantile paper, 4¾ to 6 per cent. Speculators for the advance were thoroughly discouraged over the evidence of influential selling of United States Steel following the advance in the dividend rate. The bank's gave testimony to the diminished money supply through gold exports by a renewal rate at 4 per cent on call loans. There was renewal of anxiety over crop conditions. Losses of a point or more were universal before Book. United States Steel touched 80¾. Bonds were heavy.

[Furnished by Hornblower & Weeks—32 Bellevue Avenue.]

April 28, 1910.

	Closing.
Amalgamated Cop.	70
Am. Car & Foundry	56¾
Am. Locomotive	47¾
Am. Smelt & Ref.	77¾
Am. Woolen	32
Anaconda Ming.	40½
Arch Top & San Fe	109
Atlantic Coast Line	132¾
Baltimore & Ohio	106¾
Brith Rap. Transit	75¾
Canadian Pacific Ry.	181½
Chesapeake & Ohio	83½
Chic. Great Western	27¼
Chic Mil St. Paul	136½
Chic & Northwestern	148
Col Fuel & Iron Co.	36¾
Consolidated Gas	134½
Can pac	72
Del & Hudson Co	168½
Denver & Rio Grande	39
Erie	27½
Great Northern pref	133
Gt. Northern Ore	61
Interboro Met	19¾
Interboro Met pref	53
Louisville & Nash	145
Mo Kan & Tex	30
Missouri Pacific	66¾
National clad	16
N Y Cent & Hudson	118¾
N Y Ontario & West	42¾
Norfolk & Western	100½
Northern Pacific Ry.	129½
Pennsylvania R R	131¾
Pressed Steel Car	30
Reading	157¼
Republic Iron & Stl	32¾
Rock Island	43
Southern Pacific	119⅞
So Ry	25½
Texas & Pacific	30
Union Pacific	178½
Utah Copper	42
U S Rubber	38
U S Steel	80½
U. S. Steel pref	119¾
Va-Carolina Chem	56
Wabash	18¾

BOSTON MARKET.

Copper Range	68¾
Col & Hecla	580
Greene Copper	8½
E Butte	7
Mass	21½
North Butte	32½
Shoe Mach	68¾
U S Fruit	174¾
Utah Cons	22
1st National	2¾
Swift	104½
Franklin	11½
Am Tel & Tel	134
N Y N H & H	147
U S Smelters	40
North Lake	13

BROWN BROTHERS & CO.,

New York.

BANKERS.

BROWN, SHIPLEY & CO.,

London.

If in want of

HORSE BLANKETS

Visit Gratrix.

No reasonable offer refused.

GRATRIX, - 96 Broadway,

PELHAM STREET.

We have a fine property on this street above Spring, for sale at a low price if sold at once. This is probably the most desirable section in the centre of the city and would make a good home.

For Rent.

Wissahickon House (Old Maitland) containing 9 rooms, with modern improvements; good location. Rent $20.00 per month.

CLARENCE A. HAMMETT CO.

323 THAMES STREET.

Every Little Piece is the "REAL THING."

When box or bag of confectionery bears our name—no mixing up of good, bad and indifferent to fill out the pound. We are jealous of our reputation as successful candy, cake and ice cream makers, too honestly proud of our sweets to turn out any thing but a first-class article in every instance.

SIMON KOSCHNY,

Manufacturing Confectioner,

232 Thames Street.

Branch 16 Broadway.

Imported Hardy Rose Bushes.

—AT—

RITCHIE'S, 40 Broadway.

The Newport Journal

AND WEEKLY NEWS.

Is especially adapted for mailing.

SPEARS NEW COOKING RANGE.

Excels all others for economy, for abundance of hot water, for continuous fire, day and night. For baking and broiling it has no equal.

FOR SALE ONLY BY

WM. K. COVELL.

CALL AND SEE

HERRMANN'S

Line of choice china pieces. We have some exceptionally nice articles in

DRESDEN,

Especially the

MARIE ANTOINETTE.

Also a choice selection of Dutch and French Silver and Glass pieces newly imported.

See our north window.

HERRMANN.

Abram Almy Co.,

Coal and Wood.

179 THAMES STREET.

Telephone 957.

Preserved FRUITS

IN GLASS.

Pickled Peaches, quart jars, 75c
Brandy Peaches " " $1.10
Whole Fresh Strawberries, quart jars, 75c
Whole Fresh Raspberries, quart jars, 65c
Whole Fresh Pears, " " 65c
Preserved German Raspberries, per jar, 40c

JAMES H. DRURY & CO.

Grocers and Wine Merchants.

We are cleaning up a line of extra fancy

MALAGA

$10.50 per keg.

Burlingame & Carry.

"Meet Me at Barney's"

For a short time only we are giving away Amberol long playing records with every attachment for playing the four minute records purchased of us.

Don't miss this opportunity for having the four minute attachment put on your machine and at the same time procure $4.00 worth of records absolutely FREE.

Barney's Music Store,

140 Thames Street.

PRESERVED RASPBERRIES.

PINT JARS, LIGHT SYRUP.

Nice for ice cream, or any dessert,

Per Jar 35c

F. P. GARRETTSON & CO.,

16 & 20 Washington Square.

Telephone 68 and 69.

"CHEAP SUMMER COALS."

"Buckwheat," small size coal, $3.50 a ton
"Pea" Coal 5.00 " "
No. 2 Nut Coal 6.25 " "

All other sizes in Red Ash and White Ash Coals in stock and specially prepared for summer use.

THE PERRY COAL COMPANY.

Offices 197 Thames Street.

NURSE GIRL SET FIRES.

Servant at the Ritchie House Sent to Oaklawn School.

Came Here from Providence, Where She is Accused by Police of Larceny.

Anna Fay, nurse girl at Census Inspector Ritchie's home, has been sent to the Oaklawn School for girls during her minority, being under 16 years of age. She at first pleaded guilty to malicious mischief, but when the police went to work on the case of the frequent fires at Mr. Ritchie's home they secured admissions Wednesday afternoon which caused her immediate removal to the police station, and this morning she was sentenced by the court. She would have been at Mr. Ritchie's just five weeks tomorrow, and there have been three fires during that period.

She was a stranger in town when she secured this job through an intelligence office, but information comes from the Providence police that she left that city March 21 and they would like to have her. When she left the place where she was working in that city there disappeared also a sunburst brooch worth $35, three women's coats, a kimona and a bracelet, all valued at $30. When the local police learned this today there was no doubt that what the Providence police said was true, for the sunburst was in her hat and they have the other articles. The local police had her first and decided that they would provide the reason for the punishment.

The girl says she belongs in New York, is an orphan and came to Rhode Island to live with an aunt, and is disposed to credit the aunt with being responsible for having these goods. The police cannot find the aunt. The girl says she has spells and cannot help doing things, and this accounts for setting the fires. In each case she has been a willing hand in fighting the flames when they were discovered. She seems to have been a good worker about the house, and would have been a valuable servant except for her failing. Mr. Ritchie is feeling much easier, now that he knows how to account for the fires and that the source has been removed.

PROPENSITY TO STEAL.

Francis Sullivan, on Probation, Found to Have Entered the Lenthal School and King House.

Francis Sullivan, who is already on probation for breaks at the Codman and Harriman houses, seems not to have confined his propensity to break and enter to those two places. The police have since learned that he entered the Lenthal school and took therefrom some knives and other trinkets belonging to pupils. He also left some keys which did not belong to scholars, but which by inquiry the police learned belonged to the Leroy King place on Bellevue and Berkeley avenues, which was entered about April 14, or before the Codman and Harriman breaks. At the time the break was reported it was not known that anything had been taken, but the house had evidently been quite thoroughly ransacked.

Sullivan recently tried to sell a reading glass with gold frame and small opal trimmings. It was something which a lad of 11 would not be in a position to offer unless he had stolen it, and the police soon had him again. He seemed as frank as ever in confessing that he and another lad had been in the King Cottage and that they had taken more than the reading glass. He showed Inspector Tobin where the rest of the stolen articles were hidden, under the piazza of the King Cottage, just south of the house, entered, and buried two feet deep in the earth. There were a number of little trinkets in silver, miniatures of well known domestic articles. Just what to do with Francis and his propensity to break in anywhere and steal is a problem for the police.

REAL ESTATE SALES.

Amarintha C. Braman and B. Virginia Braman have sold to Harry A. Gray a lot bounded northeast, 53 feet, on Farewell street; northwest, 81 feet, on land of W. H. J. and H. M. Houlihan; southeast, 108 feet, and west, 58 feet, on other lands of the grantors.

The Savings Bank of Newport has sold to Annie R. wife of J. L. Cummings, the estate bounded south, 35 feet, on Connection street; west, 60 feet, on land of J. F. Scott and Moore; north, 35 feet, on land of Lathrop, and east, 60 feet, on land of M. P. Vaughan.

George and Emma Burrows have sold to Catherine J. Casey a lot of land bounded north, 85 feet, on a proposed road from Carroll avenue; east, 114 feet, on Carroll avenue; south, 85 feet, on land of Richmond, and west, 122 feet, on other lands of the grantors, containing 10,019 square feet.

MR. JAMES'S FIRST RECITAL.

For the first in the series of monthly organ recitals, to be given at the Zabriskie Memorial Church of St. John the Evangelist, by Mr. Otto James, the organist, who will be assisted this time by Mrs. E. S. Carroll, soprano, the following program has been arranged:

Prelude and Fugue in C Minor Bach
No. 6, Vol. 2, Peters Edition
Adagio from Pianoforte Sonata Op. 24 Weber
"O Divine Redeemer" Gounod
Mrs. Carroll
Sonata No. 3 Mendelssohn
Con Moto Maestoso
Fugue and Chorale
Andante Tranquillo
"Now the Day is Over" Marks
Mrs. Carroll
Morceau de Concert Guilmant
Prelude Theme
Variations and Finale

REV. W. S. JONES TO BE ORATOR.

Memorial Day Joint Committee Votes to Use Potted Plants for Decorating Graves.

The first meeting of the joint committee on Memorial Day was held in Grand Army hall Wednesday evening, when the members from Camp Thomas, United Spanish War Veterans, and Powel Camp, Sons of Veterans, were assigned positions on the various sub-committees as follows: Orator and Chaplain, Commanders Boidt and Luther; hall, Mahoney and Delano; carriages, Rathcamp and Smith; printing, Hall and Milne; flowers, Arvidson and Thompson; music, Larson, Zimmerman and Wood; flagging of graves, Britz, Cain, Brown, Buonzle and Blackstock; invitations, Kelley and Drew.

The committee on orator reported the acceptance of Rev. William Safford Jones to serve in that capacity. The joint committee voted to adopt potted plants as the decoration for the graves, as for the last few years. The committee on supplies was directed to procure flags equal to those of last year.

It was announced that Powel camp would donate at least $25 toward defraying the expense of carriages, in case the Civil War veterans should drive again this year. The committee voted that they do so, since it was anticipated that the expense would be met, though the annual appropriation by the city is not sufficient.

Both the Newport Artillery and the Naval Reserves will be invited to parade, in addition to the government forces, and a large procession is anticipated.

TWO WEDDINGS.

Simmons-Caswell Ceremony at the Bride's Home—Benton-Peckham at St. Mary's Rectory.

Miss Ethel Gladys Caswell, daughter o. Mr. and Mrs. William B. Caswell, and Mr. G. Alvin Simmons, son of Mr. and Mrs. John L. Simmons of Middletown, were married at the home of the bride's parents on Vernon avenue Wednesday evening. Rev. Gorge V. Dickey of St. George's Church performing the ceremony. The bride was given away by her father and attended by Miss Evelyn L. Monchester. Mr. James R. Chase, 2d, acting as best man. The bride wore white batiste and carried a bouquet of Bride's roses. The bridesmaid wore lavender silk and carried a bouquet of carnations. They will reside in Middletown.

Mrs. Abby E. Peckham and Mr. William M. Benton of the Naval Training Station were married Wednesday at St. Mary's Church by Rev. Father Meenan. The bride was attended by Miss Mary Elizabeth Kavanagh and Mr. Albert H. Benham was best man. The bride wore a gown of raisin colored cloth with picture hat to match, and carried gardenias. The bridesmaid wore a blue and white gown and a white picture hat and also carried gardenias. The groom appeared on crutches, because of a recent accident. A wedding breakfast was served at their home on Rhode Island avenue. Prominent among the gifts were two chests of silver, one from the men at the Training Station and the other from the Titus company, where the bride was bookkeeper for a number of years.

MR. VOIGT AND THE TEAMSTERS' WAGES.

To the Editor of The Daily News:

Dear Sir: I beg your indulgence to explain my position in regard to the request of the teamsters of Newport for an increase of wages. Having all my life associated with men who do not have an over-abundance of this world's goods, and knowing how far small wages will go to support either large or small families, I was the first employer to favor the increase and signed the petition accordingly.

Now, I regret to say, my action does not release some of the business men who employ teamsters. Some of the objectors are men who have risen on the tide of prosperity by merit, but but who seem to lose sight of the fact that they once knew the value of sufficient wages to support their families. I do not regret my action and I do not think I am entitled to abuse. I ask no emoluments for my act.

A man who gets about $45 a month finds the cost of living has materially increased. The lowest rent is $10 a month and allowing for clothes and shoes, $8 per month, this leaves $30, or one dollar per day for man, wife and children to live. What is there left for sickness, etc.

The Representative Council, wisely, I think, made the minimum wages for laborers $2.25 per day.

Ernst Voigt.

Newport, R. I., April 28, 1910.

A VANDERBILT MEMORIAL TABLET.

Secretary Chapin of the Young Men's Christian Association has been notified by Tiffany & Co. of New York that they have a tablet to be erected in the Association building here, to mark the structure as the Cornelius Vanderbilt Memorial. They state that they will send a representative with the tablet to place it. As to the character of the tablet and just where it will be placed nothing is known here.

BUSY IZZY'S LATEST

New songs, new ensembles and new funnyisms are included in the announcement which E. D. Stair makes for his star, George Sidney (Busy Izzy), who for the past seven years has been amusing the public with his laughable mannerisms and clever characterization of a Hebrew merchant, hotel keeper and vacation exponent. Sidney possesses some unusual talents, and it is claimed that in "The Joy Rider" a new avenue was opened up to him.

WEAK AT THE BAT.

Inability to Hit Cause of the Rogers Defeat.

Lose to Durfee Textile of Fall River —St. George's Swamps the Training Station.

The Rogers High School base ball team played its second scheduled game Wednesday afternoon, and suffered defeat at the hands of Durfee Textile. The latter came here with an exceptionally strong nine, all the players being old and experienced. In the field the teams seemed about equal, but in batting Durfee had by far the better of it. Rogers tried Brennan in the box, and while he pitched good ball most of the time he was hit quite freely. Hinchel, on the other hand, pitched well for the visitors, having good control and plenty of speed. He allowed but three hits, passed two men, and struck out ten.

The field was rather wet from the recent rains, and on this account the fielding was not so fast as sometimes. Still, both teams showed well in this department, each having a double play. In the field Rogers made an even better showing than the visitors, handling the ball more cleanly, but at bat the ywere clearly out-classed, and that tells the story.

Rogers started strongly in the first inning, and it looked as if the boys were going to win another victory. In the first half of the inning Durfee was retired in order. When Rogers came to bat Jemail reached base on an error, stole second and third, and scored when Arnold rapped out a pretty hit. The latter went around as far as third, but was stranded there.

Durfee started its scoring in the next inning. Reynolds hit safely, took second on a sacrifice, and came home on an error. In the third inning they scored two more runs. Ferrell was passed, and advanced on Butterworth's single. Both tallied when Brennan handled Reynolds's grounder poorly.

In its half of the same inning Rogers had a chance to score, but lost it through slow base running. Jemail singled and stole second. Oxx reached first on an error, Arnold, the next man up, knocked a slow grounder to short stop, who threw to third, forcing Jemail, who had started too late. This was Rogers's last chance to score until the seventh, as they were retired in one-two-three order in the next three innings.

By fast fielding in the fourth and fifth innings Rogers kept Durfee from crossing the plate. In the fourth Sutcliffe singled and stole second, and Hinchey drew a base on balls. Flannigan struck out, but Ferrell was hit, filling the bases. Butterworth grounded to Underwood, who forced Sutcliffe at the plate by fast fielding. The next man was thrown out at first, thus bringing Rogers out of a bad hole. In the next inning Kearns was passed, and stole second and third. A little later he tried to score by stealing home, but Arnold was not rattled and tagged him while a yard from the plate.

In the sixth inning, however, they scored three times, on good hitting and base running. Flannigan singled and stole around to third. Ferrell was passed, and stole second. Butterworth made a neat single, bringing in two runs, and stole second. Reynolds singled, scoring Butterworth, and went down to second. Kearns grounded to Brennan, who fielded the ball to Eddy, making one put-out, and the latter threw to Underwood, who caught Reynolds trying to steal third. This made a double play and was the result of fast fielding.

Both sides scored in the seventh. With two men out, Sutcliffe made a pretty two-bagger, and stole third, coming home when Hinchey singled. For Rogers, Underwood singled, and stole the next two bags, coming home when Ferrell threw wild to third.

Durfee scored once more in the ninth. Donovan singled, went to second, stole third and scored on Sutcliffe's hit. In the last Underwood went as far as third, but died there.

Sutcliffe was the star at the bat, in four times making two singles and a two-bagger. Hinchey pitched good ball for Durfee and was helped by the fast work of his infield. Underwood showed up well for Rogers, doing some clever fielding, and making a hit and a run. Arnold did well behind the bat, handling his pitcher in good style, and was the first man to make a hit off Hinchey. He and Brennan have not worked together before, and this handicapped him in his base throwing. Eddy played his usual steady game at first. The score:

Rogers.

	a.b.	h.	p.o.	a.	e.
Jemail, c. f.,	4	1	2	0	0
Oxx, l. f.,	3	0	1	0	0
Arnold, c.	4	1	8	1	0
Ober, 2b.,	3	0	2	2	0
Underwood, 3b.,	3	1	1	4	1
Gardner, s. s.,	3	0	0	2	0
Baker, r. f.,	3	0	0	0	0
Eddy, 1b.,	4	0	12	1	1
Brennan, p.	3	0	1	4	2
	30	3	27	14	4

Durfee.

Flannigan, c. f.,	5	1	0	0	1
Ferrell, c.,	2	0	10	2	1
Butterworth, r. f.,	5	2	0	0	0
Reynolds, 3b.,	5	2	1	1	0
Kearns, 3b.,	3	1	4	1	0
Donovan, s. s.,	5	1	3	2	1
Courtemanche, 1b.,	4	1	7	0	0
Wilmot, l. f.,	1	0	0	0	0
Sutcliffe, l. f., 1b.,	4	3	2	0	0
Hinchey, p.,	4	1	0	2	0
	38	12	27	8	3

Runs—Flannigan, Ferrell 2, Butterworth 2, Reynolds, Donovan, Sutcliffe. Underwood, Jemail. Sacrifice hits—Ober, Gardner, Baker, Kearns. Stolen bases, Jemail, Arnold, Underwood 2, Flannigan 2, Ferrell, Butterworth, Reynolds, Kearns 2, Donovan 2, Courtemanche, Sutcliffe 4. Two-base hit—Sutcliffe. Hit by pitched ball—Sutcliffe, Ferrell. Strike-outs—Hinchey 10, Brennan 5. Bases on balls—Hinchey 2, Brennan 4. Double plays—Kearns-to Donovan-to Courtemanche; Brennan-to Eddy-to-to Underwood. Umpires—Walker, Donovan. Time of games—1.40

The St. George's School team played its second game of the season at the Naval Training Station grounds Wednesday afternoon and swamped the seamen players by the score of 18 to 2. The boys found Brown for 14 safe hits and ran bases at will. Wheeler held the apprentices to three hits and struck out eight of his opponents. The score:

St. George.

	a.b.	h.	p.o.	a.	e.
Landreth, 3b.,	5	0	0	0	1
Nevins, 2b.,	6	2	2	1	0
Kelley, 1b.,	4	2	2	0	0
Swain, s.,	6	2	3	4	0
A. Wall, c.,	6	2	8	1	0
Hoskier, m.,	6	2	1	0	0
Bush, l. f.,	3	2	9	0	1
Deming, r.,	4	2	2	1	1
Wheeler, p.,	4	0	0	4	0
Totals,	44	14	27	11	3

Training Station.

Hartman, c.,	3	0	7	0	1
Ham, 2b.,	2	0	0	0	1
Wch'st'n, s.,	4	1	1	1	0
Schaefer, 3b.,	5	2	3	4	3
Moore, 1b.,	4	0	11	0	1
Brown, p.,	3	0	2	6	0
Grady, m.,	4	0	0	0	1
Vyerly, r.	2	0	2	0	1
Develin, l. f.,	3	0	0	0	1
Levin, c.,	1	0	1	1	0
Totals,	31	3	27	15	9

Innings	1	2	3	4	5	6	7	8	9	
St. George,	1	0	6	0	1	2	0	0	8	—18
Training Station,	1	0	0	0	0	1	0	0	—2	

Runs—Nevins 2, Kelley 3, Swain 2, A. Wall 3, Hoskier 2, Bush 2, Deming 3, Wheeler—18; Walchenstein, Moore—2. Stolen bases—St. George 12; Training Station 3. Two-base hit—Schaefer. Three-base hits—A. Wall, Swain, Hoskier. Sacrifice hits—St. George 4. Struck out—By Wheeler 8; by Brown 5. First base on balls—Off Wheeler 2; off Brown 3. Passed balls—Levin, Hartman. Umpire—Erwinkle. Time—1h. 50m.

GALAHAD BASKET BALL TEAM SUPPER.

Through the kindness of Mrs. Edward G. Brown a supper was given to the Galahad basket ball team at her home on Thames street, Tuesday evening. The dining room was decorated with the club flags, which were very effective. A fine supper was served, to which all the boys did justice. A toast was given Mrs. Brown, in which the boys joined. The Galahad yell, which had not been forgotten, was given with a good deal of spirit. After supper the boys retired to the music room, where a large part of the time was spent in singing. Miss Marie Brown played the baby grand while the boys sang. Games were then played for a while the first prize being won by Thomas Clarke, the second by William Reigle and the booby, a doll, by George Rodda. There was a good deal of fun during these games and all enjoyed a good laugh. Many thanks were given to Mrs. Brown and the girls for the time.

AUCTION SALES.

Collector's Sale —OF— Estates for Taxes Due and Unpaid.

Tax Collector's Office.
Newport, R. I.
April 28, 1910.

The undersigned, Collector of Taxes of the City of Newport hereby gives notice that he will sell at public auction to the highest bidder at the City Hall in said City of Newport, on May 25, 1910, at twelve o'clock, noon, the following described parcels of real estate (of the levy upon which notice is hereby given) or so much thereof as may be necessary to pay the taxes assessed thereon for the year 1908.

The sums set against the descriptions of the several estates show the amounts due thereon respectively for the tax for the non-payment of which each of said estates is to be sold for said tax, interest, costs, and expenses incident to said sale.

For a more particular description of said estates reference is made to the Tax Assessors Plats as the same appeared at twelve o'clock noon, March 25, 1908.

Terms cash.

Lot 140, plat 16 on Long Wharf, taxed to Patrick H. Horgan. Amount due $18.20.

Lot 141, plat 16 on Long Wharf, taxed to Patrick H. Horgan. Amount due $18.20.

Lot 132½, plat 16, on Long Wharf, taxed to Patrick H. Horgan. Amount due $15.60.

Lot 126, plat 16, on Long Wharf, taxed to Patrick H. Horgan. Amount due $26.00.

Lot 93 plat 18, on Spruce Street, taxed to Patrick H. Horgan. Amount due $19.50.

Lot 20, plat 18 on Spruce Street, taxed to Patrick H. Horgan. Amount due $22.10.

Lot 139, plat 18, on Spruce Street, taxed to Patrick H. Horgan. Amount due $6.50.

Lot 101, plat 18, on Spruce Street, taxed to Patrick H. Horgan. Amount due $5.20.

Lot 114, plat 24, on Mary Street, taxed to Patrick H. Horgan. Amount due $42.90.

Lot 153, plat 17 on Broadway, taxed to Patrick H. Horgan. Amount due $90.70.

Lot 148, plat 21, on Mann Avenue, taxed to Patrick H. Horgan. Amount due $22.10.

Lot 72, plat 14, on Spring Street, taxed to Patrick H. Horgan. Amount due $15.60.

Lot 91, plat 14, on West Broadway, taxed to Patrick H. Horgan. Amount due $37.70.

Lot 51 plat 15 on Heath Court taxed to Patrick H. Horgan. Amount due $9.10.

Lot 1½, plat 11, on Wilbur Farm, taxed to Patrick H. Horgan. Amount due $9.10.

Lot 85, plat 24, on Dull and Mount Vernon Streets taxed to Mary H. (Mrs. P. H.) Horgan. Amount due $145.60.

Lot 56, plat 7, on Broadway, taxed to Mary H. (Mrs. P. H.) Horgan. Amount due $50.70.

Lot 11, plat 11, on Broadway, taxed to Mary H. (Mrs. P. H.) Horgan. Amount due $132.60.

Lot 62½, plat 14, on Broadway, taxed to Mary H. (Mrs. P. H.) Horgan. Amount due $54.60.

Lot 258 plat 17, on West Broadway, taxed to Mary H. (Mrs. P. H.) Horgan. Amount due $42.90.

Lot 265, plat 17, on West Broadway, taxed to Mary H. (Mrs. P. H.) Horgan. Amount due $23.40.

Lot 128, plat 18, on Callender Avenue, taxed to Mary H. (Mrs. P. H.) Horgan. Amount due $2.60.

Lot 211, plat 24, on Thames Street, taxed to Mary H. (Mrs. P. H.) Horgan. Amount due $130.00.

Lot 190, plat 21, on Frank Street, taxed to Mary H. (Mrs. P. H.) Horgan. Amount due $109.10.

Lot 165, plat 17, on Marlboro Street, taxed to Mary H. (Mrs. P. H.) Horgan. Amount due $70.20.

Lot 240, plat 21, on Ferry Wharf, taxed to Mary H. (Mrs. P. H.) Horgan. Amount due $85.10.

Lot 124, plat 18, on Broadway and Collins Street, taxed to Mary H. (Mrs. P. H.) Horgan. Amount due $102.10.

Lot 300, plat 24, on Pelham Street, (Aquidneck House), taxed to Mary H. (Mrs. P. H.) Horgan. Amount due $1,298.70.

And also at the time and place above-mentioned and under the conditions stated above will be sold the following described parcels of real estate or so much thereof as may be necessary to pay the taxes assessed thereon for the years 1906, 1907 and 1908.

Lot 40, plat 27, on Franklin Street, taxed to Patrick H. Horgan and Denis Sheehan. Amount due $143.00.

Lot 122, plat 24, on Thames Street, taxed to Patrick H. Horgan and Edward Newton heirs. Amount due $1,245.70.

Lot 122½, plat 24, on Mary Street, taxed to Patrick H. Horgan and Edward Newton heirs. Amount due $59.20.

E. W. HIGBEE,
Collector of Taxes.

COAL

Of All Sizes.

Clean Coal a Specialty.

Heirs of George Bowen

Telephone 915.

The Newport Journal

AND WEEKLY NEWS.

is especially adapted for mailing.

INDEPENDENCE DAY.

Pamphlets Filled With Historical Matter for Its Observance Issued to Rhode Island Schools.

Next Wednesday, May 4, is Rhode Island's independence day. Accordingly Commissioner of Public Schools Ranger has followed the custom established, and issued an elaborate pamphlet filled with historical matter regarding the day, for the guidance of the schools in its observance. It contains two half-tone pictures, one a portrait of Commodore Oliver Hazard Perry, and another of the Newport Court House. Among the various songs is one entitled "Hail, Rhode Island," and other features include the text of the act of independence of the Colony of Rhode Island and Providence Plantations, the state's gifts to the nation in the way of patriots and statesmen, and articles on Perry and "Rhode Island's Initiative in the Cause of Freedom."

A SCENE FROM GAY PARIS.

In "The Prima Donna," the new light opera in which Fritzi Scheff will appear at the Opera House, there is a scene which will delight those who have been abroad. It is the first act and represents the interior of one of those little cafe chantants so characteristic of Paris. The gaiety, the sparkle, the general air of careless pleasure seeking, are all communicated in some subtle manner to the audience. At every moment the stage is full of life and action. The soldiers sing and drink and make love to the pretty girls. The artists who act as entertainers do their various specialties and then pass through the little audience on the stage, soliciting money. The musicians play and everybody seems to have a general good time. Scenically, the act is a remarkable representation of a little inn just outside of Paris.

AUCTION SALES.

By Eugene C. O'Neill, Auctioneer.

Assignee Sale —OF— Cloth and Tailor Supplies At PUBLIC AUCTION.

I will sell at auction on

Friday, April 29, at 10 o'clock A.M.

The Tailoring Establishment of Neil McLennan, 200 Thames Street.

Stock and Tools consisting of Cloth for Suitings, odd Suits made up and partly so, Buttons, Braids, Caps, Hats, Army and Navy Buttons, Fancy Vestings, Tailor Forms, Fashion Plates, Skirt Markers, Mirrors, Oak Tables, Chairs, Cutting Table, Five Sewing Machines, Tailor Stoves, Wardrobes, Roll Top Desk, Safe, Sponger, Case of Drawers, Work Table, Wood and Glass Partition, Window Shades and Curtains, Show Cases.

Per order of
R. M. FRANKLIN, Assignee.

Horses, Carriages, Harnesses, Etc. AT AUCTION.

The Stock of Kirby & Hicks will be Sold at Public Auction, Commencing Monday, May 2, 1910, at 10 o'clock A. M.,

And continuing until all is sold.

It consists in part of 30 Horses, good drivers and workers, that have been used in our business up to the present time. There are in the lot some nice family horses. Two horses that can trot in 2:30 or better. Also some of the best of livery horses that will give satisfaction and earn as much money as any horse can.

There are about 50 carriages, consisting of Surreys, Beggies and Wagons, both open and top; one four-seater, one three-seater, Top and Open Express Wagons, three Landaus, one Coach, one Sedan Coupe, five Depot Wagons. Sleighs both double and single; Harnesses of all kinds, Robes, Blankets, Whips.

And all other goods that should be found in a first-class livery and hacking stable.

KIRBY & HICKS,
New Bedford, Mass.
A. E. HATHAWAY,
WM. G. BUTTS, Auctioneers.

April 20, 1910.

INSTRUCTION.

MISS H. OPITZ.

Of Dresden.

INSTRUCTRESS IN PIANO AND GERMAN.

15 Whitfield Court. Tel. 1777.

Mrs. T. W. Freeborne,

228 SPRING STREET.

TEACHER OF PIANO.

Phone 1637.

HOUSEFURNISHING GOODS.

New Coverings.

A Specially Fine Line in

Tapestries, Cretonnes, and Taffetas.

Upholstering and Mattress Work, in all its branches.

(Furniture Stored)

J. W. HORTON & CO.,

42 Church Street.

W. F. SPINGLER,

BELLEVUE AVENUE.

Beautiful Assortment of Novelties

Cretonne Lamp Shades

Cretonne and Silk Candle Shades,

Photograph Frames,

Remnants of Damasks and Silks

HOWARD,

Painting Contractor.

Best Work in Every Branch of the Business.

OFFICE 31 EVERETT STREET.

NEW BOOKS.

Mrs. Humphrey Ward's Latest Novel

LADY MERTON, COLONIST

RED HOUSE ON ROWAN ST.

CAVANAGH, FOREST RANGER

ROUTLEDGE RIDES ALONE.

ADVENTURES OF A. D. C.

SIMON HART,

202 THAMES STREET

Telephone 304.

CARR'S LIST.

The Green Mouse, By Robert Chambers

The Achievements of Luke Trent, By MacHarg and Balmer

The Rosary, By Florence L. Barclay

Margarita's Soul, By Ingraham Lovell

Lady Merton, Colonist, By Mrs. Humphry Ward

DAILY NEWS BUILDING.

THE LAPPIN STORE

Confirmation Dresses

4 to 14 years.

All fresh new one's just arrived

SALE of WHITE DRESSES, 69c., 98c., $1.39, and up to $7.98.

(Second Floor.)

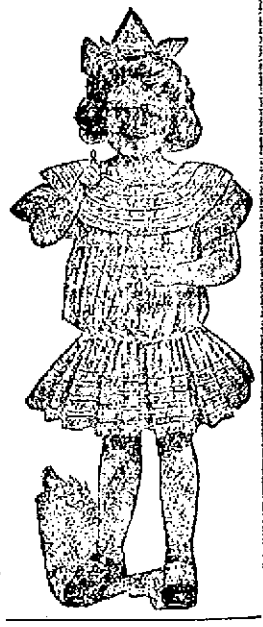

White Gloves—Lisle, Silk and Kid. White Veils. White Ribbons. White Stockings and Underskirts.

Boys' White Blouses 50c up.

BABIES' SHOES at 50c.

Something New, A shoe for each foot.

We have just received from our manufacturer of baby shoes our new spring stock. This manufacturer makes the Holstadt's Princess, Queen Wilhelmina's baby. This firm makes shoes for this little people that cost as high as $5 a pair. The shoes were designed by the Baroness Moltke Heaston. Twenty Four pairs were purchased, some made of the Queen's Velvet dress of satin brocade and marvel, with a background white for and white bows. Now, these little shoes that we have for your inspection are made just as carefully by these same shoemakers and are that is made to fit each foot. All children's shoes are made on the straight lasts and they will fit either foot so you will see by the picture that a shoe is made for right and left foot. So when you are ready to buy shoes for the baby. Any size 50c. pair.

L. W. COUDRAY.